

APPENDIX G
NOISE AND VIBRATION TECHNICAL SUPPORT DOCUMENT



TECHNICAL MEMORANDUM

Project No. TC121522

Date **December 2014**

Subject **IAMGOLD - Côté Gold Project**
Amended Environmental Impact Statement / Final Environmental
Assessment Report
Addendum to Appendix G – Noise and Vibration Technical Support

1.0 INTRODUCTION

This addendum to Appendix G – Noise and Vibration Technical Support Document (TSD) has been prepared to address comments received from Aboriginal groups, government reviewers, and interested stakeholders on the Environmental Impact Statement (EIS) / Draft Environmental Assessment (EA) Report.

Comments submitted to IAMGOLD have been provided, tracked and responded to in Appendix Z of the Amended EIS / Final EA Report. Comments that request additional information to support the TSD have been addressed through this addendum to the Noise and Vibration TSD.

In response to Comment #149 from the Ministry of the Environment and Climate Change, additional information related to noise effects from aggregate pits has been developed. Three aggregate pits are now included for both the construction phase and Year 1 Operation of the Côté Gold Project (the Project) to update the noise assessment. The operation of aggregate pits is mainly expected during the construction phase, and may occur sporadically during the operations phase of the Project. Therefore, it is included in the development stage of the Project (Year 1 Operation) for the noise assessment and excluded from the assessment of Year 7 Operation.

Updated noise effect tables and isopleths are provided with this addendum. Note that the inclusion of these aggregate pit noise sources does not change the conclusion of the noise impact assessment for either the construction phase or the operations phase of the Project.

2.0 AGGREGATE PITS – NOISE SOURCES

The equipment considered for each aggregate pit is listed in Table 1a along with their corresponding sound power levels.

Table 1a: Aggregate Pit Equipment List and Sound Power Levels

| Equipment | Reference Model | Sound Level (dBA) |
|-------------------|------------------------------|-------------------|
| Primary Crusher | Atlas Copco Jaw Crusher PC6 | 119 |
| Secondary Crusher | Atlas Copco Jaw Crusher PC21 | 115 |
| Screener | Atlas Copco Screener HCS3D | 116 |
| Loader | P&H Wheel Loader (L-1850) | 119 |
| Idling Truck | CAT 740 | 109 |

Note:

dBA A-weighted decibel

Aggregate pit noise sources in Table 1a are in addition to the Equipment Noise Data provided in Table 3-1 in the Noise and Vibration TSD. The aggregate pits are expected to operate during daytime periods only.

3.0 AGGREGATE PITS – CONSTRUCTION NOISE EFFECTS

Based on the updated list of aggregate pit noise sources, the modelled construction sound levels at the receptors are not expected to exceed the criteria limit of 45 dBA during daytime¹ operations. The updated sound levels are provided in Table 2a.

Table 2a: Daytime Construction Noise Levels at Sensitive Receptors

| Receptor ID | Construction Noise Level with Aggregate Pit at Receptor, Daytime (dBA) | Construction Noise Level at Receptor as in TSD, Daytime (dBA) | Change in Noise Levels (dB) |
|-------------|--|---|-----------------------------|
| POR1 | 31 | 30 | 1 |
| POR2 | 34 | 34 | 0 |
| POR3 | 36 | 36 | 0 |
| POR4 | 38 | 38 | 0 |
| POR5 | 34 | 33 | 1 |
| POR6 | 44 | 44 | 0 |
| POR8 | 30 | 29 | 1 |
| POR9 | 42 | 42 | 0 |
| POR10 | 31 | 30 | 1 |
| POR11 | 27 | 26 | 1 |
| POR12 | 43 | 39 | 4 |
| POR13 | 34 | 30 | 4 |
| POR15 | 30 | 29 | 1 |
| POR16 | 41 | 38 | 3 |
| POR17 | 31 | 28 | 3 |
| POR18 | 38 | 36 | 2 |
| POR19 | 31 | 30 | 1 |
| POR20 | 33 | 30 | 3 |
| POR21 | 38 | 33 | 5 |

¹ Only daytime effects are predicted as aggregate pit operation is only expected during daytime hours.

| Receptor ID | Construction Noise Level with Aggregate Pit at Receptor, Daytime (dBA) | Construction Noise Level at Receptor as in TSD, Daytime (dBA) | Change in Noise Levels (dB) |
|-------------|--|---|-----------------------------|
| POR22 | 26 | 24 | 2 |
| POR23 | 32 | 30 | 2 |
| POR24 | 32 | 30 | 2 |
| POR25 | 29 | 26 | 3 |
| POR27 | 32 | 31 | 1 |
| POR28 | 33 | 33 | 0 |
| POR29 | 35 | 35 | 0 |
| POR30 | 37 | 36 | 1 |
| POR31 | 42 | 40 | 2 |

The current modelling results (with aggregate pits) are compared in Table 2a with the daytime construction noise levels as provided in Table 3-2 of the Noise and Vibration TSD. The change in construction noise levels from the original assessment range from 0 to 5 dB for various receptor locations.

4.0 AGGREGATE PITS – OPERATIONAL NOISE EFFECTS

Based on this updated aggregate pit noise sources, the modelled operational sound levels at the receptors are not expected to exceed the criteria limit of 45 dBA during daytime² operations. The updated sound levels are provided in Table 3a.

Table 3a: Daytime Operational Noise Levels at Sensitive Receptors

| Receptor ID | Year 1 Daytime Operational Noise Level with Aggregate Pit at Receptor (dBA) | Year 1 Daytime Operational Noise Level at Receptor as in TSD (dBA) | Change in Year 1 Daytime Operational Noise Levels (dB) | Year 7 Daytime Operational Noise Level at Receptor as in TSD (dBA) |
|-------------|---|--|--|--|
| POR1 | 33 | 33 | 0 | 34 |
| POR2 | 35 | 35 | 0 | 35 |
| POR3 | 35 | 35 | 0 | 38 |
| POR4 | 39 | 39 | 0 | 40 |
| POR5 | 32 | 31 | 1 | 35 |
| POR6 | 42 | 41 | 1 | 43 |
| POR8 | 28 | 27 | 1 | 31 |
| POR9 | 36 | 35 | 1 | 38 |
| POR10 | 29 | 28 | 1 | 29 |
| POR11 | 23 | 20 | 3 | 24 |
| POR12 | 44 | 40 | 4 | 41 |
| POR13 | 36 | 34 | 2 | 37 |
| POR15 | 30 | 29 | 1 | 33 |
| POR16 | 42 | 39 | 3 | 40 |
| POR17 | 34 | 33 | 1 | 31 |
| POR18 | 37 | 34 | 3 | 39 |

² Only daytime effects are predicted as aggregate pit operation is only expected during daytime hours.

| Receptor ID | Year 1 Daytime Operational Noise Level with Aggregate Pit at Receptor (dBA) | Year 1 Daytime Operational Noise Level at Receptor as in TSD (dBA) | Change in Year 1 Daytime Operational Noise Levels (dB) | Year 7 Daytime Operational Noise Level at Receptor as in TSD (dBA) |
|-------------|---|--|--|--|
| POR19 | 30 | 29 | 1 | 28 |
| POR20 | 36 | 35 | 1 | 37 |
| POR21 | 40 | 37 | 3 | 39 |
| POR22 | 30 | 30 | 0 | 34 |
| POR23 | 35 | 34 | 1 | 37 |
| POR24 | 32 | 30 | 2 | 34 |
| POR25 | 30 | 29 | 1 | 29 |
| POR27 | 30 | 29 | 1 | 33 |
| POR28 | 31 | 30 | 1 | 32 |
| POR29 | 33 | 31 | 2 | 34 |
| POR30 | 34 | 32 | 2 | 36 |
| POR31 | 42 | 39 | 3 | 40 |

The current results are compared in Table 3a with the daytime operations phase noise levels as provided in Table 3-7 of the Noise and Vibration TSD. It should be noted that no change in noise level is expected for Year 7 onwards as major aggregate pit operations will occur during the construction phase and at the beginning of the Project. The change in noise levels for Year 1 Operation from the original assessment range from 0 to 4 dB for various receptor locations. No change is expected for Year 7 Operation as aggregate pit operation is not expected during or following Year 7 Operation.

5.0 ISOPLETHS

To reflect noise effects updates with the three aggregate pit locations, isopleths of the daytime noise effects for both construction (as shown in Figure 7 of the Noise and Vibration TSD) and operations (as shown in Figure 12 of the Noise and Vibration TSD) along with the original contours are shown in Figures 1a and 2a. Further, the Year 1 operational noise source locations (as shown in Figure 10 of the Noise and Vibration TSD) are shown in Figure 3a.

6.0 CONCLUDING COMMENTS

Additional noise sources associated with three aggregate pit locations have been assessed as part of this addendum. Both daytime construction and operational noise effects now include noise from these locations, and updated noise effect table and noise contours have been provided to update the TSD. The change in construction noise levels from the original assessment (Noise and Vibration TSD) range from 0 to 5 dB, and for Year 1 Operation range from 0 to 4 dB at various receptor locations. Overall, the updates associated with this addendum do not change the noise impact assessment conclusions of the EA.

420000 425000 430000 435000 440000 445000

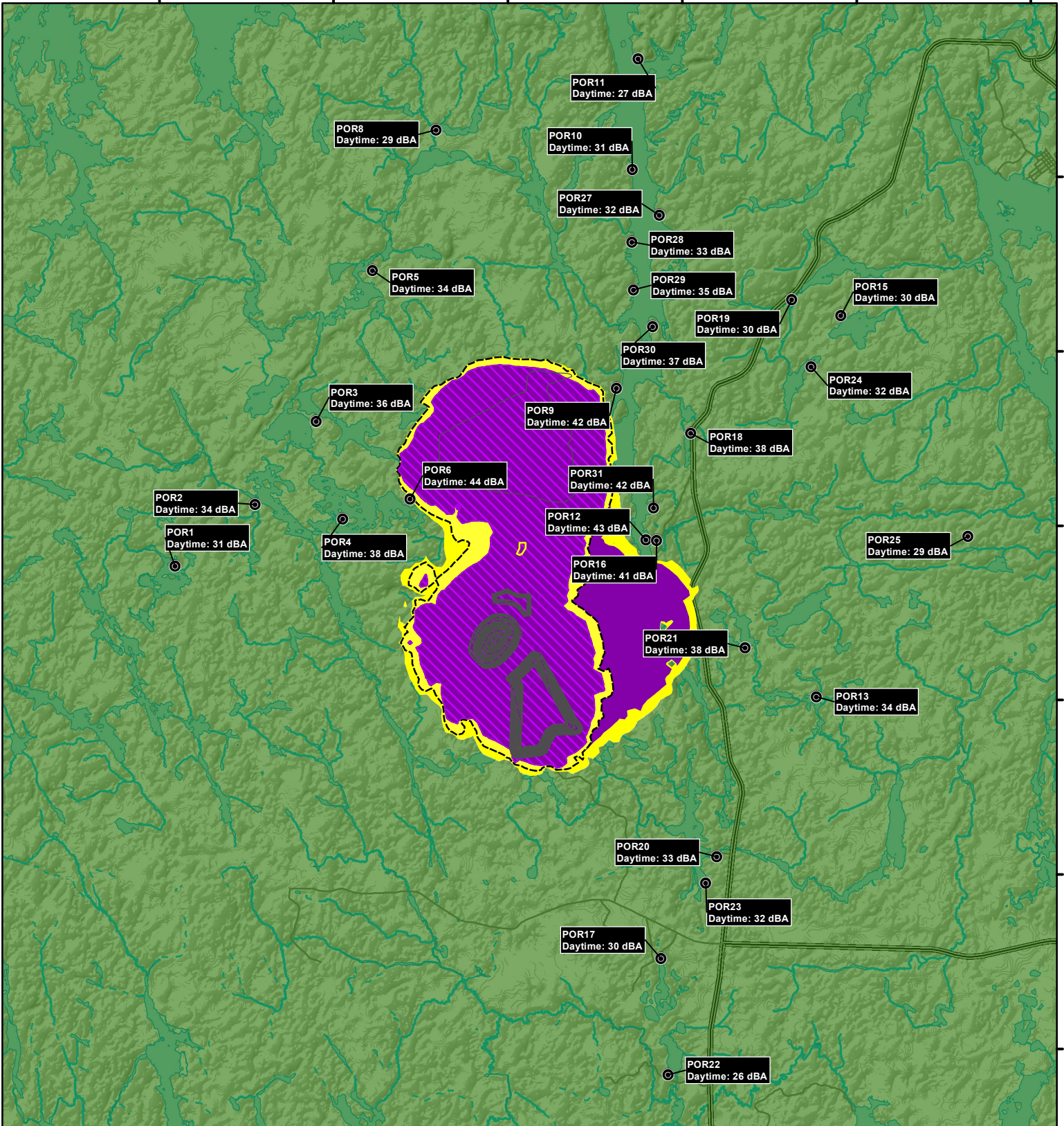

Path: P:\EM\Projects\2012\TC121522_IAMGOLD Cote Project\GIS\Noise_Vibration\MXD\Construction\Daytime_4.mxd. Author: SM, modified by sandra.marquez, 26 November 2014

5280000
5275000
5270000
5265000
5260000
5255000

LEGEND

- Receptors
- ▭ Proposed Mine features
- Noise Contours**
- Without Aggregate Pit**
- > 45 dBA
- 45 - 44 dBA
- Noise Contours**
- With Aggregate Pit**
- > 45 dBA
- 45 - 44 dBA
- < 44 dBA

NOTES:
-



CÔTÉ GOLD PROJECT

Daytime Construction Noise Levels

Datum: NAD83
Projection: UTM Zone 17N



PROJECT N°: TC121522

FIGURE: 1a

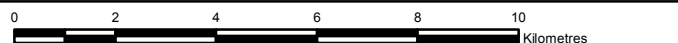

SCALE: 1:150,000

DATE: December 2014

420000

425000

430000

435000

440000

445000

528000

5275000

5270000

5265000

5260000

5255000

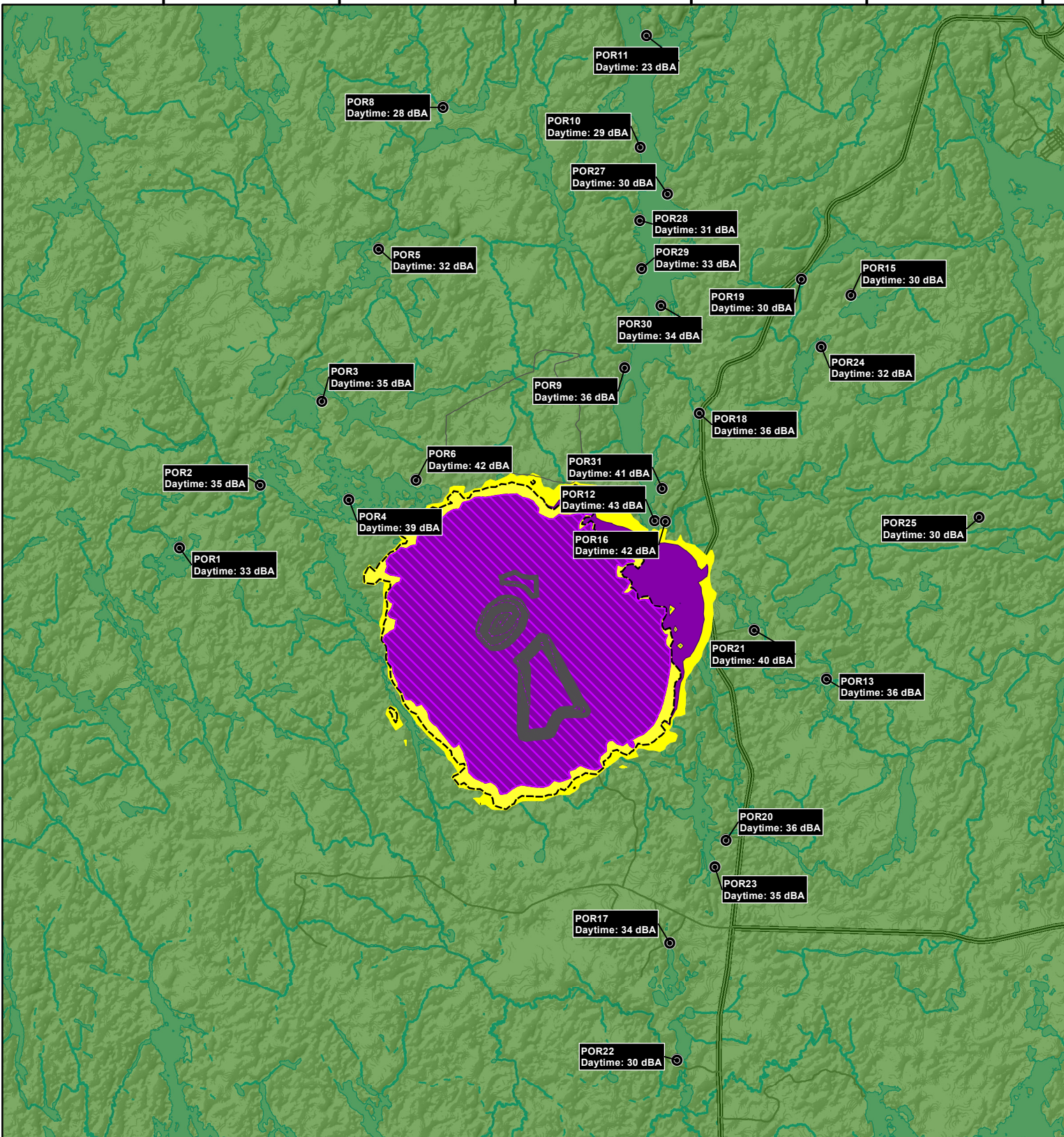

Path: P:\EM\Projects\2012\TC121522_IAMGOLD Cote Project\GIS\Noise_Vibration\MXD\year1_day_4.mxd. Author: SM, modified by sandra.marquez, 26 November 2014

LEGEND

- Receptors
- Proposed Mine features

Noise Contours Without Aggregate Pit

- > 45 dBA
- 45 - 44 dBA

Noise Contours With Aggregate Pit

- > 45 dBA
- 45 - 44 dBA
- < 44 dBA

NOTES:

-



CÔTÉ GOLD PROJECT

Daytime Operational Noise Contour Year 1

Datum: NAD83
Projection: UTM Zone 17N



PROJECT N°: TC121522

FIGURE: 2a



SCALE: 1:150,000

DATE: December 2014

428000

429000

430000

431000

432000

433000

434000

435000

5270000

5269000

5268000

5267000

5266000

5265000



5264000

5263000

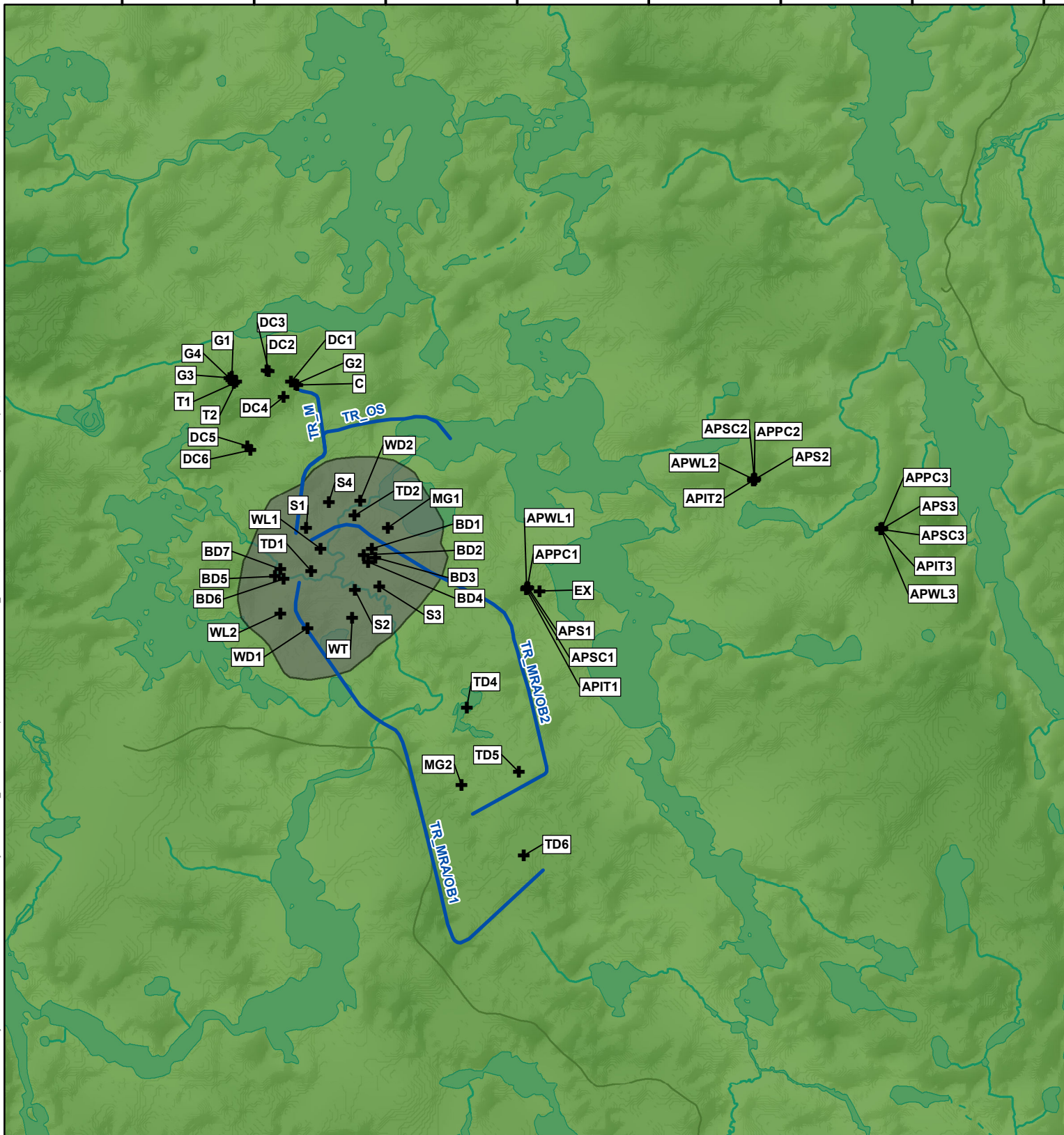
Path: P:\EM\Projects\2012\TC121522_IAMGOLD Cote Project\GIS\Noise_Vibration\MXD\OperationalNoiseSourceLocY1_3.mxd, Author: SM, modified by sandra.marquez, 26 November 2014



LEGEND

-  Noise Source Location
-  Noise Contour line
-  Open Pit

NOTES:

-



CÔTÉ GOLD PROJECT

**Operational Noise Source Locations
Year 1**

Datum: NAD83
Projection: UTM Zone 17N



PROJECT N°: TC121522

FIGURE: 3a

SCALE: 1:40,000

DATE: December 2014







**CÔTÉ GOLD PROJECT
TECHNICAL SUPPORT DOCUMENT:
NOISE AND VIBRATION**

FINAL

**Submitted to:
IAMGOLD Corporation
401 Bay Street, Suite 3200
Toronto, Ontario
M5H 2Y4**

**Submitted by:
AMEC Environment & Infrastructure,
a Division of AMEC Americas Limited
160 Traders Blvd., Suite 110
Mississauga, Ontario
L4Z 3K7**

January 2014

TC121522

TABLE OF CONTENTS

| | PAGE |
|--|-------------|
| GLOSSARY AND ABBREVIATIONS | iv |
| EXECUTIVE SUMMARY | 1 |
| 1.0 INTRODUCTION AND PROJECT OVERVIEW..... | 1-1 |
| 1.1 Noise..... | 1-1 |
| 1.2 Vibration..... | 1-2 |
| 2.0 METHODOLOGY | 2-1 |
| 2.1 Spatial Boundaries | 2-1 |
| 2.2 Temporal Boundaries..... | 2-1 |
| 2.3 Selection of Effects Assessment Indicators | 2-1 |
| 2.4 Baseline | 2-2 |
| 2.5 Guidelines and Regulatory Requirements | 2-2 |
| 2.6 Prediction of Effects | 2-3 |
| 2.6.1 Noise Effects | 2-3 |
| 2.6.2 Vibration Effects | 2-4 |
| 2.6.3 Sensitive Receptors..... | 2-4 |
| 3.0 PREDICTION OF EFFECTS | 3-1 |
| 3.1 Construction Phase..... | 3-1 |
| 3.1.1 Daytime Noise Level..... | 3-1 |
| 3.1.2 Nighttime Noise Level..... | 3-3 |
| 3.1.3 Blasting Noise Level | 3-4 |
| 3.1.4 Blasting Vibration Level | 3-6 |
| 3.2 Operations Phase | 3-8 |
| 3.2.1 Daytime Noise Level..... | 3-8 |
| 3.2.2 Nighttime Noise Level..... | 3-10 |
| 3.2.3 Blasting Noise Level | 3-13 |
| 3.2.4 Blasting Vibration Level | 3-15 |
| 3.3 Closure Phase | 3-17 |
| 3.3.1 Daytime Noise Level..... | 3-17 |
| 3.3.2 Nighttime Noise Level..... | 3-17 |
| 3.3.3 Blasting Noise Level | 3-17 |

| | | |
|------------|--------------------------------|------------|
| 3.3.4 | Blasting Vibration Level | 3-17 |
| 3.4 | Post-Closure Phase | 3-17 |
| 3.4.1 | Daytime Noise Level..... | 3-17 |
| 3.4.2 | Nighttime Noise Level..... | 3-17 |
| 3.4.3 | Blasting Noise Level | 3-17 |
| 3.4.4 | Blasting Vibration Level | 3-18 |
| 4.0 | CONCLUSIONS | 4-1 |
| 5.0 | REFERENCES | 5-1 |

LIST OF TABLES

| | | |
|-------------|--|------|
| Table 1-1: | Noise Level Reference, Common Activities | 1-1 |
| Table 2-1: | Effects Assessment Indicators Selected for Noise and Vibration | 2-1 |
| Table 2-2: | Sensitive Receptors | 2-4 |
| Table 3-1: | Construction Noise Sources | 3-1 |
| Table 3-2: | Daytime Construction Noise Levels at Sensitive Receptors | 3-2 |
| Table 3-3: | Nighttime Construction Noise Levels at Sensitive Receptors..... | 3-3 |
| Table 3-4: | Construction Blasting Distances to Receptors | 3-4 |
| Table 3-5: | Construction Blasting Noise Levels at Sensitive Receptors..... | 3-6 |
| Table 3-6: | Construction Blasting Vibration Levels at Sensitive Receptors | 3-7 |
| Table 3-7: | Daytime Operational Noise Levels at Sensitive Receptors | 3-9 |
| Table 3-8: | Operational Noise Levels at Sensitive Receptors | 3-11 |
| Table 3-9: | Operational Blasting Distances to the Open Pit..... | 3-13 |
| Table 3-10: | Operational Blasting Noise Levels at Sensitive Receptors | 3-14 |
| Table 3-11: | Operational Blasting Vibration Levels at Sensitive Receptors..... | 3-16 |

LIST OF FIGURES

| | |
|------------|---|
| Figure 1: | Project Location |
| Figure 2: | Preliminary Site Plan |
| Figure 3: | Noise and Vibration Study Regional Study Area |
| Figure 4: | Noise and Vibration Study Local Study Area |
| Figure 5: | Noise Baseline Monitoring Location |
| Figure 6: | Sensitive Receptors |
| Figure 7: | Daytime Construction Noise Levels |
| Figure 8: | Nighttime Construction Noise Levels |
| Figure 9: | Construction Blasting Separation Distance to Nearest Receptor |
| Figure 10: | Operational Noise Source Locations – Year 1 |
| Figure 11: | Operational Noise Source Locations – Year 7 |
| Figure 12: | Daytime Operational Noise Contour – Year 1 |
| Figure 13: | Daytime Operational Noise Contour – Year 7 |
| Figure 14: | Nighttime Operational Noise Contour – Year 1 |
| Figure 15: | Nighttime Operational Noise Contour – Year 7 |

LIST OF APPENDICES

- Appendix I: Noise Data
- Appendix II: Noise Baseline
- Appendix III: Water Overpressure – Effects to Fish

GLOSSARY AND ABBREVIATIONS

| | |
|------------|---|
| AC | Alternating Current |
| Cm | Centimetres |
| dBA | A-weighted Decibel sound level |
| dB | Linear Decibel sound level |
| DFO | Department of Fisheries and Ocean |
| EA | Environmental Assessment |
| kg | Kilogram |
| EIS | Environmental Impact Statement |
| Km | kilometre |
| km/h | Kilometres per hour |
| kV | Kilo Volt |
| kW | Kilo Watt |
| L_{eq} | Energy equivalent sound level over a specific time period |
| M | Metre |
| m^3 | Cubic metres |
| m^3/yr | Cubic metres per year |
| m^3/d | Cubic metres per day |
| m^3/s | Cubic metres per second |
| mg/kg | Milligrams per kilogram |
| Mm | Millimetre |
| Mm/s | Millimetre per second |
| Mm^3 | Million cubic metres |
| MNR | Ontario Ministry of Natural Resources |
| MOE | Ontario Ministry of the Environment |
| MRA | Mine Rock Area |
| Mt | Million tonnes (metric) |
| MW | Megawatt |
| NPC | Noise Pollution Control |
| POR | Point of Reception |
| PPV | Peak Particle Velocity |
| RMS | Root Mean Square |
| ToR | Terms of Reference |
| Tpd or t/d | Metric tonnes per day |
| TMF | Tailings Management Facility |
| TSD | Technical Support Document |
| US FTA | United States Federal Transportation Authority |
| °C | Degrees Celsius |

EXECUTIVE SUMMARY

AMEC has prepared this technical support document for the Côté Gold Project (the Project) with the aim of predicting the Project noise and vibration effects on surrounding sensitive receptors. A summary of these effects for each Project phase is provided below.

The noise and vibration regional study area is defined as the area that extends approximately 10 km from the main Project noise sources. The local study area has been defined as a 5 km region from the main Project noise sources. It is not expected that the noise and vibration effects of the Project would be measurable, audible (for noise) or perceptible (for vibration) beyond the regional study area. Sensitive receptors have been defined for this TSD within the regional study area. Receptors include residential cottages, recreational access points and tourist establishment areas. Noise and vibration effects have been predicted at each of these receptors for this TSD.

A baseline data collection program was conducted to gather current noise levels near the Project site. Results of the baseline data collection indicate measured ambient noise levels at the representative location of 44 dBA L_{eq} (1hr) during the daytime (07:00 – 19:00), and 34 dBA L_{eq} (1hr) during nighttime (19:00 – 07:00).

Guidelines and regulatory requirements applied in the prediction of noise and vibration effects include the following:

- Noise:
 - NPC-115 (Ministry of the Environment (MOE), 1981) and NPC-118 (MOE, 1979) apply to noise effects from construction equipment;
 - NPC-119 (MOE, 1982) applies to noise effects from blasting;
 - NPC-300 (MOE, 2013) applies to noise effects from Project operations.
- Vibration:
 - NPC-119 (MOE, 1982) applies to vibration effects from blasting; and
 - ISO 2631-2 (ISO, 1985) provides guidance on perceptibility of blast vibration at receptor locations.

Noise

Noise levels, for both the construction and operations phases, have been assessed using the A-weighted noise scale (dBA). The A-weighted noise scale is used for the prediction of effects as it is adjusted to reflect human hearing.

Noise levels have been assessed over a time period of one hour, using the energy equivalent noise level (L_{eq}) as required by the applicable guidelines (NPC-300; MOE 2013). Noise levels are modelled for daytime (07:00 – 19:00) and nighttime (19:00 – 07:00) separately as the operation scenarios and the criteria for these periods are different. Noise from the construction

and operations phases have been modelled using an acoustic software program (Cadna/A), a computerized version of the ISO 9613 environmental noise propagation algorithm. The predicted noise levels for both construction and operations phases are assessed against both NPC-300 guideline limits for compliance, and are compared to the ambient noise levels in the area to determine the change in ambient noise with the Project.

Blasting noise levels have been assessed on a linear noise scale (dBL), which is consistent with the applicable noise guidelines (NPC-119; MOE, 1982). Blasting noise has been predicted at sensitive receptors using MOE Blasting Noise and Vibration Model (NPC-119; MOE, 1982). Blasting noise has been assessed against the applicable guideline limits for compliance and then compared to ambient noise levels in the area to determine the change in ambient noise with the Project.

Vibration

Vibration levels from blasting are assessed based on the maximum peak particle velocity (PPV, mm/s), which is consistent with the applicable guidelines (NPC-119). Blasting vibration has been predicted using MOE Blasting Noise and Vibration Model (NPC-119). The predicted blasting vibration has been assessed against the applicable criteria and is compared to ISO 2631-2 (ISO, 1985) perceptible vibration level to determine if the blast vibration may be perceptible at the receptor locations.

Prediction of Effects

The prediction of noise and vibration effects considers noise and vibration effects to surrounding sensitive receptors, and considers the MOE's noise and vibration guidelines.

The following noise mitigation measures have been considered for the Project:

- equipment noise levels are not to exceed those noted in Appendix I;
- operation of the air-track drill in the pit to be limited to daytime hours (7:00 to 19:00);
- operation of track dozer TD3 (on the ore stockpile) to be limited to daytime hours (7:00 to 19:00) for Years 1 through 6. This requirement can be removed Year 7 onwards;
- both MRA and ore haul truck traffic during nighttime (19:00 to 07:00) should be limited to a maximum of 6 trucks each in any given hour for Years 1 through 6 (i.e., 6 trucks/hr for each MRA route and ore haul route) and increasing them to 15 trucks/hr from Year 7 onwards (daytime truck traffic can be increased to accommodate the night truck limits to meet the material movement requirements). Alternatively, provide quieter trucks for MRA and ore haul routes and the maximum sound power level of the trucks should be limited to 117 dBA.

For the construction phase, it is expected that daytime noise levels at receptor locations will be at, or below, baseline ambient noise levels. Nighttime noise levels may exceed baseline ambient noise levels at some receptor locations. Blasting noise levels are expected to exceed

baseline ambient noise levels, but will meet applicable MOE guidelines. Blasting vibration levels may be perceptible at some receptor locations but are not expected to cause structural damage.

For the operations phase, it is expected that daytime noise levels at receptor locations will be at, or below baseline ambient noise levels. Nighttime noise levels may exceed baseline ambient noise levels at some receptor locations. Blasting noise levels are expected to exceed baseline ambient noise levels, but will meet applicable MOE guidelines. Blasting vibration levels may be perceptible to some receptor locations but are not expected to cause structural damage.

During the closure phase, the noise effects are expected to be lower than the effects for the construction phase. To be conservative, it is assumed that noise effects during closure are identical to the construction phase effects. No activities are planned to occur at nighttime. No vibration effects are anticipated as no blasting activities are planned during the closure phase.

Noise and vibration effects are not considered in the post-closure phase, as the vast majority of the noise sources will be decommissioned during the closure phase. To be conservative, it is assumed that daytime noise effects during the first years of the post-closure will be less than the closure phase noise effects. Once pumping ceases, noise levels are expected to revert to current baseline conditions. No activities are planned to occur at night-time. No vibration effects are anticipated as no blasting activities are planned during the post-closure phase.

IAMGOLD intends to monitor noise and vibration during the construction and operations phases to provide ongoing oversight on noise and vibration effects from the Project.

1.0 INTRODUCTION AND PROJECT OVERVIEW

The Côté Gold Project (the Project) is an advanced stage gold exploration project located in the Chester and Neville Townships, District of Sudbury, in north-eastern Ontario, approximately 20 km southwest of Gogama, 130 km southwest of Timmins, and 200 km northwest of Sudbury (see Figure 1). IAMGOLD proposes to construct, operate and eventually rehabilitate a new open pit gold mine on the property.

The proposed site layout places the required mine-related facilities in close proximity to the open pit, to the extent practicable. The proposed site layout is presented in Figure 2 showing the approximate scale of the Côté Gold Project. The site plan will be refined further as a result of ongoing consultation activities, land purchase agreements and engineering studies.

The Project is anticipated to require completion of an Environmental Assessment (EA) pursuant to the Canadian *Environmental Assessment Act, 2012* and an Individual Environmental Assessment pursuant to the Ontario *Environmental Assessment Act*. This technical support document (TSD) has been prepared by AMEC and is one of a series of technical reports to support the EA for the Project.

1.1 Noise

Noise effects are expected during the construction, operations and closure phases of the Project. The prediction of noise effects consists of estimating the noise emissions from major noise sources on the Project, including, construction noise, operation of the processing plant and crusher, generators and mobile equipment.

Project noise levels are predicted using the A-weighted noise scale (dBA), which is the noise level that best reflects how people hear noise. For reference, Table 1-1 (Harris, 1997) provides a list of noise levels in dBA for the corresponding activities. These represent average noise levels, and could vary based on the situation and proximity to the activity.

Table 1-1: Noise Level Reference, Common Activities

| Activities | Noise Level (dBA) | Apparent Loudness |
|---|-------------------|-------------------|
| Jet plane takeoff | 130 | Deafening |
| Thunder, artillery, elevated train, factory | 110 | Very Loud |
| Noisy office, average street noise, radio/TV | 70 | Loud |
| Average home/office, conversation, quiet radio/TV | 50 | Moderate |
| Quiet home/office, quiet conversation | 30 | Faint |
| Rustle of leaves | 10 | Very Faint |

Source: Harris (1997).

Some Project construction activities and extraction of material from the working face of the pit during the operations phase requires the use of explosives. These activities have the potential to generate elevated noise levels from blasting at sensitive receptor locations. Noise levels from blasting activities are predicted using the linear noise scale (dBC).

1.2 Vibration

Vibration from Project activities are expected to occur during the construction and operations phases. During construction, some blasting may occur to develop and construct the watercourse realignments and potentially some pre-stripping of the open pit. Vibrations from blasting are considered with respect to the potential to cause physical damage to structures. Vibration levels from blasting are assessed based on peak particle velocity (PPV) in mm/s to address structural damage, and root mean square (RMS) in mm/s to determine perceptibility of the vibration.

2.0 METHODOLOGY

2.1 Spatial Boundaries

The noise and vibration regional study area (see Figure 3) is defined as an area that extends approximately 10 km from the main Project noise sources. It is not expected that the effects of the Project would be measurable, audible or perceptible beyond the regional study area.

The noise and vibration local study area (see Figure 4) generally corresponds to the area in the vicinity of the Project where most of the noise and vibration effects of the Project are expected to occur. This can be the area where effects may be predicted or measured within a reasonable degree of accuracy, and where effects would be considered audible or perceptible. The local study area is defined as an area that extends approximately 5 km from the main Project noise sources.

The local noise study area also includes a 1 km buffer on either side of the selected transmission line alignment.

2.2 Temporal Boundaries

The temporal boundaries of the EA will span all phases of the Project:

- construction;
- operations;
- closure; and
- post-closure.

2.3 Selection of Effects Assessment Indicators

The effects assessment indicators selected for the Noise and Vibration TSD and the rationale for selection of these indicators is presented in Table 2-1.

Table 2-1: Effects Assessment Indicators Selected for Noise and Vibration

| Effect Assessment Indicator | Rationale for Selection |
|-----------------------------|--|
| Daytime Noise Level | Project activities will occur during the daytime. Noise created by these activities has the potential to affect nearby receptor locations. |
| Nighttime Noise Level | Some Project activities will occur during the nighttime. Noise created by these activities has the potential to affect nearby receptor locations. |
| Blasting Noise Level | During construction activities, some blasting may be required. During operations, regular blasting will occur in the open pit. These activities will generate noise which has the potential to affect nearby receptor locations. |

| Effect Assessment Indicator | Rationale for Selection |
|-----------------------------|---|
| Blasting Vibration Level | During construction activities, some blasting may be required. During operations, regular blasting will occur in the open pit. These activities will generate vibrations which has the potential to affect nearby receptor locations. |

2.4 Baseline

A noise baseline study was completed for the Côté Gold Project and is appended to this document (see Appendix II). A representative rural location was selected for the baseline measurements as the similar ambient is expected anywhere within the regional study area. The measurement location is shown in Figure 5. The current measured ambient noise levels at the representative location are 44 dBA for the daytime (07:00 – 19:00) and 34 dBA for the nighttime (19:00 – 07:00).

A baseline vibration measurement was not conducted as there were no vibration sources existing in the area, and a baseline measurement was therefore considered to be neither justified nor meaningful.

2.5 Guidelines and Regulatory Requirements

Guidelines and regulatory requirements applied in the prediction of noise and vibration effects include the following:

- Noise:
 - NPC-115 (MOE, 1981) and NPC-118 (MOE, 1979) apply to noise effects from construction equipment;
 - NPC-119 (MOE, 1982) applies to noise effects from blasting;
 - NPC-300 (MOE, 2013) applies to noise effects from Project operations.
- Vibration:
 - NPC-119 (MOE, 1982) applies to vibration effects from blasting; and
 - ISO 2631-2 (ISO, 1985) provides guidance on perceptibility of blast vibration at receptor locations.

2.6 Prediction of Effects

2.6.1 Noise Effects

The noise software program (CadnaA) prediction model (version 4.3.143), developed by DataKustik GmbH is widely accepted for evaluating noise and is an accepted model by the MOE. The CadnaA model is used for the prediction of noise for this Project. The model algorithms are based on ISO 9613 standard (ISO, 1996a; ISO 1996b). The model takes the following factors into account:

- source sound levels;
- source directivity;
- distance attenuation;
- source-receptor geometry including heights and elevations;
- barrier effects of the building and surrounding topography;
- ground and air (atmospheric) attenuation; and
- meteorological effects on noise propagation.

Noise sources are characterized by entering the sound power and/or sound pressure octave band spectrum associated with each noise source. Other parameters including building dimensions, frequency of use, hours of operation, and enclosure attenuation ratings also define the nature of noise emissions.

The ISO 9613 prediction method is conservative as it assumes that all receptors are downwind from the noise source or that a moderate ground based temperature inversion exists. In addition, ground cover and physical barriers, either natural (terrain-based) or constructed and atmospheric absorption are included as they relate specifically to the Project.

Noise levels have been assessed over a time period of one hour, using the energy equivalent noise level (L_{eq}) as required by the applicable guidelines (NPC-300; MOE, 2013). Noise levels are modelled for daytime (07:00 – 19:00) and nighttime (19:00 – 07:00) separately as the operation scenarios and the criteria for these periods are different.

The Project blasting noise levels are predicted using the MOE Blasting Noise and Vibration Prediction Model NPC-119 (MOE, 1982). Using charge size per delay (i.e., explosive used in kg) and the separation distance between the blast location and assessment receptor, the absolute noise levels expected at the sensitive receptors are determined.

For comparison to NPC-119 absolute limits, the predictions are based on generic environmental and topographical conditions and no adjustments are made to suit site specific conditions. For comparisons to ambient noise levels, air absorption effects (20°C, RH 50%, α 0.50) were applied to the NPC-119 predictions to afford a more representative blast noise level at the

sensitive receptors. For the purpose of this assessment, the blasting location is considered to be any point on the outer perimeter of the open pit.

2.6.2 Vibration Effects

The vibration levels for the Côté Gold Project blasting are predicted using the MOE Blasting Noise and Vibration Prediction Model NPC-119. Using the proposed charge size per delay (i.e., explosive used in kg) and the separation distance between the blast location and assessment receptor, absolute ground-borne vibration levels expected at the sensitive receptors are determined.

The predictions are based on generic environmental and topographical conditions and no adjustments are made to suit site specific conditions. For the purpose of this effects prediction, the entire open pit area is considered as the blasting location, therefore the distance from the outer perimeter of the open pit to the receptor is considered as the distance to the receptor. This is a conservative approach for predicting vibration effects from blasting operations.

To determine perceptibility of vibration, the PPV values determined from the NPC-119 prediction were converted to RMS values losing a square root crest factor.

2.6.3 Sensitive Receptors

For the purpose of this assessment, noise and vibration receptors (also known as points of reception or POR) have been identified within the regional study area. Figure 6 and Table 2-2 illustrate the sensitive receptors that have been identified for this assessment.

Table 2-2: Sensitive Receptors

| Receptor Description | Receptor ID | UTM X-Coordinate | UTM Y-Coordinate |
|--------------------------|-------------|------------------|------------------|
| Cottage Residential Site | POR1 | 420,455 | 5,268,836 |
| Cottage Residential Site | POR2 | 422,756 | 5,270,608 |
| Cottage Residential Site | POR3 | 424,509 | 5,272,995 |
| Cottage Residential Site | POR4 | 425,268 | 5,270,202 |
| Cottage Residential Site | POR5 | 426,120 | 5,277,325 |
| Cottage Residential Site | POR6 | 427,190 | 5,270,757 |
| Cottage Residential Site | POR8 | 427,946 | 5,281,356 |
| Cottage Residential Site | POR9 | 433,115 | 5,273,945 |
| Cottage Residential Site | POR10 | 433,567 | 5,280,206 |
| Cottage Residential Site | POR11 | 433,734 | 5,283,384 |
| Cottage Residential Site | POR12 | 433,968 | 5,269,586 |
| Cottage Residential Site | POR13 | 438,861 | 5,265,090 |
| Cottage Residential Site | POR15 | 439,555 | 5,276,019 |
| Recreation Access Point | POR16 | 434,274 | 5,269,574 |
| Recreation Access Point | POR17 | 434,396 | 5,257,593 |
| Recreation Access Point | POR18 | 435,242 | 5,272,650 |
| Recreation Access Point | POR19 | 438,150 | 5,276,474 |
| Recreation Access Point | POR20 | 435,996 | 5,260,512 |
| Recreation Access Point | POR21 | 436,805 | 5,266,498 |

| Receptor Description | Receptor ID | UTM X-Coordinate | UTM Y-Coordinate |
|----------------------------|-------------|------------------|------------------|
| Recreation Access Point | POR22 | 434,600 | 5,254,261 |
| Tourist Establishment Area | POR23 | 435,685 | 5,259,744 |
| Tourist Establishment Area | POR24 | 438,706 | 5,274,551 |
| Tourist Establishment Area | POR25 | 443,197 | 5,269,688 |
| Cottage Residential Area | POR27 | 434,343 | 5,278,895 |
| Cottage Residential Area | POR28 | 433,553 | 5,278,145 |
| Cottage Residential Area | POR29 | 433,605 | 5,276,770 |
| Cottage Residential Area | POR30 | 434,151 | 5,275,717 |
| Cottage Residential Area | POR31 | 434,180 | 5,270,514 |

The effect location considered for all cottage residential area receptors are at 4.5 m above grade at the UTM coordinates in Table 2-2, as they are the worst-effect locations (i.e., the highest window level for a 2 storey house) for the purposes of this noise effects assessment.

The effect location for all Recreation Access Point and Tourist Establishment Area receptors are at 1.5 m above grade within a 30 m radius of the UTM coordinates in Table 2-2, consistent with MOE NPC-300.

3.0 PREDICTION OF EFFECTS

3.1 Construction Phase

3.1.1 Daytime Noise Level

Daytime construction activities at the Project site are expected at the open pit, MRA, ore processing plant, various facilities including the maintenance garage, fuel and lube facility, warehouse, administration complex, accommodations complex, explosives manufacturing and storage facility, crushing and screening plants, tailings management facility (TMF), on-site access roads and pipelines, power infrastructure and fuel storage facilities, potable and process water treatment facilities, domestic and industrial solid waste handling facilities, water management facilities and drainage works, including watercourse realignments.

However the main construction activities are expected at the open pit, MRA and TMF areas and therefore, equipment anticipated for these locations along with the truck routes have been considered in the noise model. A list of construction noise sources used in the model is provided in Table 3-1.

Table 3-1: Construction Noise Sources

| Noise Source | Equipment Model | Sound Level (dBA) | Open Pit | MRA | TMF |
|------------------|-----------------|-------------------|----------|-----|-----|
| Wheel loader | L-1850 | 119 | 2 | N/A | N/A |
| Wheel dozer | 854K | 114 | 1 | N/A | N/A |
| Diesel generator | CAT 1.5 MW | 85 dBA at 15 m | 1 | 1 | 1 |
| Track dozers | CAT D10T | 119 | 2 | 1 | 1 |
| Diesel shovel | Hitachi EX8000 | 118 | 1 | 0 | 0 |
| Water truck | Generic | 115 | 1 | 1 | 1 |
| Motor grader | CAT 16M | 112 | N/A | 1 | 1 |
| Truck Route | CAT 740 | 109 | 1 | 1 | 1 |

The following truck routes were considered for the construction noise assessment (at five round-trips per hour were considered in the assessment).

- open pit to TMF area 1;
- open pit to TMF area 2; and
- open pit to MRA.

Noise levels were modelled using Cadna/A to determine the predicted noise level at each sensitive receptor in Table 2-2. A 1-hr L_{eq} noise level, in dBA, was determined based on the worst case operation of all construction equipment operating simultaneously. Noise levels were then compared to the ambient noise level.

The daytime construction noise effects have been predicted at the sensitive receptors in the regional study area. The predicted construction noise levels are presented in Table 3-2 and in Figure 7.

Table 3-2: Daytime Construction Noise Levels at Sensitive Receptors

| Receptor ID | Construction Noise Level at Receptor, Daytime (dBA) |
|-------------|---|
| POR1 | 30 |
| POR2 | 34 |
| POR3 | 36 |
| POR4 | 38 |
| POR5 | 33 |
| POR6 | 44 |
| POR8 | 29 |
| POR9 | 42 |
| POR10 | 30 |
| POR11 | 26 |
| POR12 | 39 |
| POR13 | 30 |
| POR15 | 29 |
| POR16 | 38 |
| POR17 | 28 |
| POR18 | 36 |
| POR19 | 30 |
| POR20 | 30 |
| POR21 | 33 |
| POR22 | 24 |
| POR23 | 30 |
| POR24 | 30 |
| POR25 | 26 |
| POR27 | 31 |
| POR28 | 33 |
| POR29 | 35 |
| POR30 | 36 |
| POR31 | 40 |

Construction phase daytime noise levels in the regional and local study areas are predicted to be at levels below or equal to daytime baseline levels of 44 dBA.

It is expected that most transmission line construction activities will be carried out by small vehicles. Most of the terrain is easily accessible such that tower construction is expected to occur from the ground. In some rare cases, where specific tower locations are inaccessible by ground vehicles there may be some helicopter noise (over a single day) associated with the final erection of each tower (Bonneville Power Administration, 2012).

Noise generated due to the construction of the transmission line has not been included in the noise model. Several receptors are located near the transmission line. A forest buffer will be

retained as practicable, to reduce noise effects to nearby land users. It is expected that the majority of construction activities will occur during the winter season. Construction at any given location along the transmission line corridor will also only be for a short period of time.

3.1.2 Nighttime Noise Level

Construction activities will be conducted during the nighttime throughout the construction phase of the Project. It is assumed that the daytime construction activities described in Section 3.1.1 will also be carried out during the nighttime. The nighttime construction noise effects have been predicted at the sensitive receptors in the regional study area. These predicted noise levels are presented in Table 3-3 and in Figure 8.

Table 3-3: Nighttime Construction Noise Levels at Sensitive Receptors

| Receptor ID | Nighttime Construction Noise Level at Receptor (dBA) | Nighttime Noise Level Increase above Ambient (dB) |
|-------------|--|---|
| POR1 | 30 | — |
| POR2 | 34 | — |
| POR3 | 36 | 2 |
| POR4 | 38 | 4 |
| POR5 | 33 | — |
| POR6 | 44 | 10 |
| POR8 | 29 | — |
| POR9 | 42 | 8 |
| POR10 | 30 | — |
| POR11 | 26 | — |
| POR12 | 39 | 5 |
| POR13 | 30 | — |
| POR15 | 29 | — |
| POR16 | 38 | 4 |
| POR17 | 28 | — |
| POR18 | 36 | 2 |
| POR19 | 30 | — |
| POR20 | 30 | — |
| POR21 | 33 | — |
| POR22 | 24 | — |
| POR23 | 30 | — |
| POR24 | 30 | — |
| POR25 | 26 | — |
| POR27 | 31 | — |
| POR28 | 33 | — |
| POR29 | 35 | 1 |
| POR30 | 36 | 2 |
| POR31 | 40 | 6 |

Bold numbers indicate noise levels higher than nighttime ambient noise baseline (34 dBA).

— = not applicable

Nighttime construction noise levels will be audible at a number of receptor locations. In some cases this will be marginally above ambient (1 dB - 2 dB), including receptors POR3, POR18, POR29 and POR30. In others, there is expected to be clearly audible construction noise above

ambient (3 dB - 5 dB) at receptors POR4, POR12 and POR16. At receptors POR6, POR9 and POR31 the nighttime construction noise may be considered obtrusive with levels above ambient (above 5 dB), where construction noise mitigation should be considered during nighttime operations.

We note that the construction noise assessment is based on a worst-case hour, and the specific duration of the construction activity in the vicinity of any sensitive receptor should be considered in the practical application of construction noise mitigation.

No nighttime construction activities are anticipated for the transmission line alignment.

In summary, for the majority of the sensitive receptor locations in the local and regional study area, construction noise levels are expected to be above nighttime baseline levels (34 dBA) and below 40 dBA. Nighttime construction noise levels are predicted to be above 40 dBA for two receptors in the local study area (POR6 and POR9).

3.1.3 Blasting Noise Level

Blasting noise related to construction is assessed separately from standard construction noise. This includes blasting related to the removal of material for watercourse realignments, road alignments or other construction activities.

Construction blasting is expected to occur within the TMF, the open pit and MRA boundaries. The closest distances to each sensitive receptor from either of these components has been considered for the purpose of this assessment, and are provided in Table 3-4.

Table 3-4: Construction Blasting Distances to Receptors

| Receptor ID | Distance to Closest Project Component (km) | Closest Project Component |
|-------------|--|---------------------------|
| POR1 | 8.50 | TMF |
| POR2 | 5.50 | TMF |
| POR3 | 4.00 | TMF |
| POR4 | 3.50 | TMF |
| POR5 | 5.00 | TMF |
| POR6 | 1.25 | TMF |
| POR8 | 7.50 | TMF |
| POR9 | 4.00 | TMF |
| POR10 | 6.25 | TMF |
| POR11 | 9.75 | TMF |
| POR12 | 2.75 | TMF |
| POR13 | 7.00 | MRA |
| POR15 | 6.25 | TMF |
| POR16 | 2.75 | TMF |
| POR17 | 6.50 | MRA |
| POR18 | 4.00 | TMF |
| POR19 | 8.00 | TMF |

| Receptor ID | Distance to Closest Project Component (km) | Closest Project Component |
|-------------|--|---------------------------|
| POR20 | 5.25 | MRA |
| POR21 | 5.50 | MRA |
| POR22 | 9.50 | MRA |
| POR23 | 5.50 | MRA |
| POR24 | 6.75 | TMF |
| POR25 | 12.00 | TMF |
| POR27 | 5.25 | TMF |
| POR28 | 4.25 | TMF |
| POR29 | 3.50 | TMF |
| POR30 | 2.50 | TMF |
| POR31 | 2.00 | TMF |

Blasting is not expected to be required to construct the transmission line.

Noise from the Project due to construction blasting is predicted using the MOE Blasting Noise and Vibration Prediction Model NPC-119 ("Guidelines on Information Required for Assessment of Blasting Noise and Vibration"; MOE 1982) for the charge size per delay (i.e., explosive used in kg) used. In addition to the charge size, the separation distance between the blast location and the receptor (see Table 3-4) is used for the prediction to calculate the absolute noise level. The MOE empirical formula for the blasting noise addresses two conditions: (a) in front of the working face (i.e., no screening), and (b) behind the working face (with screening). Worst-case scenario results (behind the working face, with screening) are considered in the effects prediction.

A maximum blast charge per delay of 250 kg for noise has been determined for the construction blasting locations based on the distance to the closest receptor (see Figure 9). Based on the 250 kg charge size, blast noise levels (in dBL) have been determined at each receptor based on the distances in Table 3-4, such that routine monitoring is not required.

Blast noise levels at the receptors were assessed in accordance with MOE guideline publication NPC-119. The guideline has two limits: a cautionary limit of 120 dBL when routine noise monitoring is not conducted and an upper limit of 128 dBL when noise monitoring is conducted. For the purposes of this effects prediction, the cautionary limit of 120 dBL for blasting noise at the nearest residences has been adopted.

Blast noise levels were also compared to the daytime ambient noise level as the blasting is expected during daytime only. Notwithstanding that the blast noise (dBL) and ambient noise levels (dBA) are in different units, and time averages are different (blast noise is impulsive whereas ambient noise is steady state over 1-hr), the values are considered comparable for the purpose of this assessment in determining audibility of the blast noise at the receptors. However, a 5 dB correction has been applied to the ambient noise level to account for the impulse nature of the blast noise (Beis, 2003). The predicted construction blasting noise levels are presented in Table 3-5.

Table 3-5: Construction Blasting Noise Levels at Sensitive Receptors

| Receptor ID | Construction Blasting Noise Level at Receptor (dBL) | Construction Blasting Noise Level at Receptor with Air Absorption (dBL) ⁽¹⁾ |
|-------------|---|--|
| POR1 | 109 | 67 |
| POR2 | 111 | 84 |
| POR3 | 112 | 92 |
| POR4 | 113 | 96 |
| POR5 | 111 | 86 |
| POR6 | 118 | 118 |
| POR8 | 110 | 72 |
| POR9 | 112 | 92 |
| POR10 | 111 | 79 |
| POR11 | 109 | 60 |
| POR12 | 114 | 100 |
| POR13 | 110 | 75 |
| POR15 | 111 | 79 |
| POR16 | 114 | 100 |
| POR17 | 110 | 78 |
| POR18 | 112 | 92 |
| POR19 | 109 | 69 |
| POR20 | 111 | 85 |
| POR21 | 111 | 84 |
| POR22 | 109 | 61 |
| POR23 | 111 | 84 |
| POR24 | 110 | 76 |
| POR25 | 108 | 48 |
| POR27 | 111 | 85 |
| POR28 | 112 | 91 |
| POR29 | 113 | 96 |
| POR30 | 114 | 102 |
| POR31 | 115 | 105 |

⁽¹⁾ Includes a correction for air absorption at 20°C, RH 50%, α 0.50.

Construction blast noise levels are above the ambient daytime levels of 39 dBA (including the 5 dB correction for impulse blast noise) for all sensitive receptors, and are expected to be audible. However, all construction blast noise levels are within noise limits of 120 dBL set out in NPC-119.

3.1.4 Blasting Vibration Level

As described in Section 3.1.3, blasting is expected to occur during the construction phase at the TMF, MRA and/or open pit areas, but could also be required sporadically at roads and/or watercourse realignments. For mining projects, ground-borne vibration is mainly generated during blasting activities to remove material for construction purpose. Blasting is not expected to be required to construct the transmission line.

Vibrations from the Project construction blasting are predicted using the MOE Blasting Noise and Vibration Prediction Model NPC-119 for the charge size per delay used. In addition to the

charge size, the separation distance (see Table 3-4) between the blast location and the receptor is used for the model from which the absolute ground-borne vibration is calculated. The predictions are based on generic environmental and topographical conditions and no adjustments have been made to suit site specific conditions.

The maximum construction blast charge per delay of 250 kg for ground-borne vibration has been determined based on the distance to the closest receptor location (see Figure 9). Based on the 250 kg charge size, blast vibration levels (PPV mm/s) have been determined at each receptor based on distances presented in Table 3-4.

Blast vibration levels at the receptors were assessed in accordance with MOE guideline publication NPC-119. The guideline has two limits: a cautionary limit of 10 mm/s PPV when routine vibration monitoring is not conducted and an upper limit of 12.5 mm/s when vibration monitoring is conducted. For the purposes of this assessment, the cautionary limit of 10 mm/s PPV for construction blasting vibration at the nearest residences has been adopted, such that routine monitoring at the nearest residences will not be required.

Blast vibration levels were also compared to the perceptible vibration limit for humans in residential buildings during nighttime at each receptor, as outlined in ISO 2631-2 (ISO, 1985). This was defined as a maximum root-mean squared (RMS) velocity limit of 0.14 mm/s at frequencies between 10 Hz and 100 Hz. Vibration levels above this level may be perceived as noticeable or felt.

Blasting effect on fish and spawning habitats during construction has been modelled. An assessment of setback distances for fish and spawning habitats during construction is provided in Appendix III. Effect assessment and associated mitigation measures (including monitoring requirements) for fish and spawning is provided in the Aquatic Biology TSD.

The predicted construction blast vibration levels are presented in Table 3-6.

Table 3-6: Construction Blasting Vibration Levels at Sensitive Receptors

| Receptor ID | Construction Blasting Vibration Level at Receptor (PPV, mm/s) | Construction Blasting Vibration Perceptible Level at Receptor (RMS, mm/s) ^{(1) (2)} |
|-------------|---|--|
| POR1 | 0.05 | 0.04 |
| POR2 | 0.11 | 0.08 |
| POR3 | 0.17 | 0.12 |
| POR4 | 0.21 | 0.15 |
| POR5 | 0.12 | 0.09 |
| POR6 | 1.03 | 0.73 |
| POR8 | 0.07 | 0.05 |
| POR9 | 0.17 | 0.12 |
| POR10 | 0.09 | 0.06 |
| POR11 | 0.04 | 0.03 |
| POR12 | 0.31 | 0.22 |

| Receptor ID | Construction Blasting Vibration Level at Receptor (PPV, mm/s) | Construction Blasting Vibration Perceptible Level at Receptor (RMS, mm/s) ^{(1) (2)} |
|-------------|---|--|
| POR13 | 0.07 | 0.05 |
| POR15 | 0.09 | 0.06 |
| POR16 | 0.31 | 0.22 |
| POR17 | 0.08 | 0.06 |
| POR18 | 0.17 | 0.12 |
| POR19 | 0.06 | 0.04 |
| POR20 | 0.11 | 0.08 |
| POR21 | 0.11 | 0.08 |
| POR22 | 0.05 | 0.03 |
| POR23 | 0.11 | 0.08 |
| POR24 | 0.08 | 0.06 |
| POR25 | 0.03 | 0.02 |
| POR27 | 0.11 | 0.08 |
| POR28 | 0.16 | 0.11 |
| POR29 | 0.21 | 0.15 |
| POR30 | 0.36 | 0.25 |
| POR31 | 0.50 | 0.35 |

⁽¹⁾ Includes a correction of S 2 crest factor to adjust PPV to RMS vibration level.

⁽²⁾ Bold numbers indicate perceptible blast vibration levels (above 0.14 mm/s) at receptor locations.

Construction blast vibration levels are above the perceptible vibration limit at the following receptors: POR4, POR6, POR12, POR16, POR29, POR30 and POR31. Vibration from blasting may be felt at these locations. Blast vibration levels for all other sensitive receptors are at or below the perceptible vibration limit, and are not expected to be felt at these locations.

All construction vibration levels are below the NPC-119 limit at sensitive receptors, and are not considered to be high enough to cause damage to buildings at the sensitive receptor locations.

3.2 Operations Phase

3.2.1 Daytime Noise Level

Operational noise is generated from a variety of activities at the Project site. This includes noise from mining operations in the open pit (e.g., blasting and heavy equipment operation), processing activities (ore processing plant) and other ancillary and supporting facilities. The major noise sources that are anticipated from the mining operations at the Project include heavy equipment such as blast-hole-drills, air-track-drills, excavators, electrical shovels, track dozers, wheel loaders, wheel dozers, motor graders and on-site truck traffic. Noise emissions from the ore process plant will be minimal as most of the plant equipment is enclosed within the plant building. The primary sources of noise from the ore process plant will come from the primary crusher, dust collectors, emergency generators and substation transformers.

The distribution of operational equipment (i.e., noise sources) has been assumed, and locations are shown in Figures 10 and 11. A list of operational noise sources is provided in Appendix I. Noise levels were modelled using Cadna/A to determine the predicted noise level at each

sensitive receptor listed in Table 2-2. A 1-hr L_{eq} noise level, in dBA, was determined based on the predictable worst-case operational effect (i.e., all equipment operating simultaneously).

The applicable guideline used for the Côté Gold Project operational noise is NPC-300. The guideline also stipulates that the assessment consider the potential noise effect during a predictable worst-case hour of operation, which is defined as a situation when the highest expected noise level from the Project coincides with the lowest one-hour background sound. NPC-300 states that energy equivalent noise level L_{eq} (1hr) from stationary noise sources in Class 3 Areas shall not exceed the higher of 45 dBA or background noise, during daytime hours (0700 - 1900h).

The measured existing ambient sound levels for daytime hours surrounding the Project site were lower than the guideline exclusionary limits (see Section 2.4). Therefore, the applicable criteria limit for the Project (exclusionary limits) during the daytime (07:00 to 19:00) is 45 dBA.

In addition to assessing predicted noise levels to the NPC-300 limits, the predicted noise levels are also compared to the ambient noise levels to assess change in ambient noise levels due to the Project.

The operational noise effects are predicted at the sensitive receptors in the regional study area. Operational noise has been modelled and assessed for two operating scenarios – Year 1 and Year 7, which have different equipment usage, open pit depth and stockpiling barrier effects.

The following noise mitigation measures have been considered for the daytime operation of the Project:

- equipment noise levels are not to exceed those noted in Appendix I;
- operation of the air-track drill in the pit to be limited to daytime hours (7:00 to 19:00); and
- operation of track dozer TD3 (on the ore stockpile) to be limited to daytime hours (7:00 to 19:00) for Years 1 through 6.

The predicted daytime operations noise levels, taking into account the mitigation measures outlined above, are presented in Table 3-7 and in Figures 12 and 13.

Table 3-7: Daytime Operational Noise Levels at Sensitive Receptors

| Receptor ID | Year 1 Daytime Operational Noise Level at Receptor (dBA) | Year 7 Daytime Operational Noise Level at Receptor (dBA) |
|-------------|--|--|
| POR1 | 33 | 34 |
| POR2 | 35 | 35 |
| POR3 | 35 | 38 |
| POR4 | 39 | 40 |
| POR5 | 31 | 35 |
| POR6 | 41 | 43 |

| Receptor ID | Year 1 Daytime Operational Noise Level at Receptor (dBA) | Year 7 Daytime Operational Noise Level at Receptor (dBA) |
|-------------|--|--|
| POR8 | 27 | 31 |
| POR9 | 35 | 38 |
| POR10 | 28 | 29 |
| POR11 | 20 | 24 |
| POR12 | 40 | 41 |
| POR13 | 34 | 37 |
| POR15 | 29 | 33 |
| POR16 | 39 | 40 |
| POR17 | 33 | 31 |
| POR18 | 34 | 39 |
| POR19 | 29 | 28 |
| POR20 | 35 | 37 |
| POR21 | 37 | 39 |
| POR22 | 30 | 34 |
| POR23 | 34 | 37 |
| POR24 | 30 | 34 |
| POR25 | 29 | 29 |
| POR27 | 29 | 33 |
| POR28 | 30 | 32 |
| POR29 | 31 | 34 |
| POR30 | 32 | 36 |
| POR31 | 39 | 40 |

Daytime operational noise levels at receptor locations are expected to be at or below baseline noise levels (44 dBA) and therefore meet the MOE NPC-300 noise criteria of 45 dBA.

With regards to the transmission line, corona noise is the most common noise associated with AC transmission lines during foul weather conditions and is heard as a crackling or hissing sound. However, during detriment weather conditions, other noises such as wind and/or rain will likely be more audible than the corona noise. AC transmission lines are not known to generate audible noise issues associated with them during fair-weather conditions (Cartier & Sterns, 1981). Therefore, operational noise associated with the transmission line is considered not to exceed baseline conditions at receptor locations along the transmission line corridor.

3.2.2 Nighttime Noise Level

Operational activities will also be conducted during the nighttime. It is assumed that the daytime operation activities described in Section 3.2.1 will also be carried out during the nighttime. The distribution of operational equipment (i.e., noise sources) has been assumed, and locations are shown in Figures 10 and 11. A list of operational noise sources is provided in Appendix I.

The applicable guidelines used for the Côté Gold Project operational noise is NPC-300. The guideline also stipulates that the assessment consider the potential noise effect during a predictable worst-case hour of operation, which is defined as a situation when the highest expected noise level from the Project coincides with the lowest one-hour background sound.

NPC-300 states that energy equivalent noise level L_{eq} (1hr) from stationary noise sources in Class 3 Areas shall not exceed the highest of 40 dBA, or background noise, during the early evening (19:00 – 23:00) and nighttime (23:00 – 07:00) periods.

The measured existing ambient sound levels for evening and nighttime hours surrounding the Project site were lower than the guideline exclusionary limits (see Section 2.4). Therefore, the applicable criteria limit for the Project (exclusionary limits) during the evening and nighttime (19:00 – 07:00) is 40 dBA.

In addition to assessing predicted noise levels to the NPC-300 limits, the predicted noise levels are also compared to the ambient noise levels to assess change in ambient noise levels due to the Project.

The operational noise effects are predicted at the sensitive receptors in the regional study area. Operational noise has been modelled and assessed for two scenarios – Year 1 and Year 7, which have different equipment usage, open pit depth and stockpiling barrier effects.

The following noise mitigation measures have been considered for the daytime operation of the Project:

- equipment noise levels are not to exceed those noted in Appendix I;
- operation of the air-track drill in the pit to be limited to daytime hours (7:00 to 19:00);
- operation of track dozer TD3 (on the ore stockpile) to be limited to daytime hours (7:00 to 19:00) for Years 1 through 6. This requirement can be removed Year 7 onwards;
- Both MRA and ore haul truck traffic during nighttime (19:00 to 07:00) should be limited to a maximum of 6 trucks each in any given hour for Years 1 through 6 (i.e., 6 trucks/hr for each MRA route and 6 trucks/hr for the ore haul route) and increasing them to 15 trucks/hr from Year 7 onwards (daytime truck traffic can be increased to accommodate the night truck limits to meet the material movement requirements). Alternatively, provide quieter trucks for MRA and ore haul routes and the maximum sound power level of the trucks should be limited to 117 dBA.

The predicted nighttime operations noise levels, taking into account the mitigation measures outlined above, are presented in Table 3-8 and in Figures 14 and 15.

Table 3-8: Operational Noise Levels at Sensitive Receptors

| Receptor ID | Year 1 Nighttime Operational Noise Level at Receptor (dBA) | Year 1 Noise Level Increase above Ambient (dB) | Year 7 Nighttime Operational Noise Level at Receptor (dBA) | Year 7 Noise Level Increase above Ambient (dB) |
|-------------|--|--|--|--|
| POR1 | 32 | — | 31 | — |
| POR2 | 34 | — | 32 | — |

| Receptor ID | Year 1 Nighttime Operational Noise Level at Receptor (dBA) | Year 1 Noise Level Increase above Ambient (dB) | Year 7 Nighttime Operational Noise Level at Receptor (dBA) | Year 7 Noise Level Increase above Ambient (dB) |
|-------------|--|--|--|--|
| POR3 | 34 | — | 36 | 2 |
| POR4 | 38 | 4 | 37 | 3 |
| POR5 | 30 | — | 33 | — |
| POR6 | 40 | 6 | 40 | 6 |
| POR8 | 26 | — | 29 | — |
| POR9 | 34 | — | 35 | 1 |
| POR10 | 27 | — | 26 | — |
| POR11 | 19 | — | 22 | — |
| POR12 | 39 | 5 | 39 | 5 |
| POR13 | 33 | — | 35 | 1 |
| POR15 | 28 | — | 31 | — |
| POR16 | 38 | 4 | 38 | 4 |
| POR17 | 31 | — | 29 | — |
| POR18 | 33 | — | 37 | 3 |
| POR19 | 28 | — | 26 | — |
| POR20 | 33 | — | 34 | — |
| POR21 | 35 | 1 | 37 | 3 |
| POR22 | 28 | — | 31 | — |
| POR23 | 33 | — | 35 | 1 |
| POR24 | 29 | — | 31 | — |
| POR25 | 27 | — | 27 | — |
| POR27 | 28 | — | 31 | — |
| POR28 | 29 | — | 29 | — |
| POR29 | 30 | — | 32 | — |
| POR30 | 31 | — | 34 | — |
| POR31 | 37 | 3 | 38 | 4 |

Bold numbers indicate noise levels higher than nighttime ambient noise baseline (34 dBA).

— = not applicable

Operational noise levels are expected to meet nighttime MOE NPC-300 noise limits for all sensitive receptors. However, noise levels may exceed the nighttime ambient noise levels at the following receptors and may be audible: POR3, POR4, POR6, POR9, POR12, POR13, POR16, POR18, POR21, POR23 and POR31.

With regards to the transmission line, corona noise is the most common noise associated with AC transmission lines during foul weather conditions and is heard as a crackling or hissing sound. However, during detriment weather conditions, other noises such as wind and/or rain will likely be more audible than the corona noise. AC transmission lines are not known to generate audible noise issues associated with them during fair-weather conditions (Cartier & Sterns, 1981). Therefore, operational noise associated with the transmission line is considered not to exceed baseline conditions at receptor locations along the transmission line corridor.

3.2.3 Blasting Noise Level

Blasting noise related to operations is assessed separately from standard operational noise. Blasting noise mainly includes blasting related to the open pit activities. The extraction of material from the working face of the open pit mine requires the use of explosives. This generates the potential concern of blast noise levels at the sensitive receptors. Blasting activities are currently planned to occur during the daytime only.

Operational blasting is considered only at the open pit. The closest distance to each sensitive receptor from this component has been considered in this assessment. Operational blast distances are provided in Table 3-9.

Table 3-9: Operational Blasting Distances to the Open Pit

| Receptor ID | Distance from Open Pit (km) |
|-------------|-----------------------------|
| POR1 | 8.50 |
| POR2 | 7.25 |
| POR3 | 7.50 |
| POR4 | 5.00 |
| POR5 | 10.50 |
| POR6 | 4.00 |
| POR8 | 14.00 |
| POR9 | 6.75 |
| POR10 | 13.00 |
| POR11 | 15.75 |
| POR12 | 4.50 |
| POR13 | 9.00 |
| POR15 | 12.25 |
| POR16 | 4.50 |
| POR17 | 9.75 |
| POR18 | 7.00 |
| POR19 | 11.25 |
| POR20 | 8.00 |
| POR21 | 6.50 |
| POR22 | 12.25 |
| POR23 | 8.50 |
| POR24 | 11.00 |
| POR25 | 13.00 |
| POR27 | 11.75 |
| POR28 | 11.00 |
| POR29 | 10.00 |
| POR30 | 9.00 |
| POR31 | 5.50 |

No blasting is required to operate the transmission line.

Blast noise assessment for the Project is based on theoretical (predictive) methods; not on-site measurements, as the Project is neither constructed nor operating. Blast noise levels from the

Project are predicted using the same model as during the construction phase (see Section 3.1.3).

A maximum blast charge per delay for noise has been determined for the open pit. This charge size has been used in the blast noise assessment. Based on the 536 kg charge size, blast noise levels (in dBL) have been determined at each receptor with the distances provided in Table 3-9.

Blast noise levels at the receptors were assessed in accordance with MOE guideline publication NPC-119 criteria. The guideline has two limits: a cautionary limit of 120 dBL when routine noise monitoring is not conducted and an upper limit of 128 dBL when noise monitoring is conducted. For the purpose of this assessment, the cautionary limit of 120 dBL for blasting noise at the nearest residences has been adopted such that routine monitoring is not required.

Blast noise levels were compared to the daytime ambient noise level as it is expected during daytime only. Notwithstanding that the blast noise (dBL) and ambient noise levels (dBA) are in different units, and time averages are different (blast noise is impulsive whereas ambient noise is steady state over 1-hr), the values are considered comparable for the purpose of this assessment in determining audibility of the blast noise at the receptors. However, a 5 dB correction has been applied to the ambient noise level to account for the impulse nature of the blast noise (Beis, 2003). The predicted operational blasting noise levels are presented in Table 3-10.

Table 3-10: Operational Blasting Noise Levels at Sensitive Receptors

| Receptor ID | Blasting Noise Level at Receptor (dBL) | Blasting Noise Level with Air Absorption at Receptor (dBL) ⁽¹⁾ |
|-------------|--|---|
| POR1 | 110 | 68 |
| POR2 | 111 | 75 |
| POR3 | 111 | 73 |
| POR4 | 113 | 88 |
| POR5 | 109 | 57 |
| POR6 | 114 | 94 |
| POR8 | 108 | 38 |
| POR9 | 111 | 78 |
| POR10 | 109 | 44 |
| POR11 | 108 | 29 |
| POR12 | 113 | 91 |
| POR13 | 110 | 65 |
| POR15 | 109 | 48 |
| POR16 | 113 | 91 |
| POR17 | 110 | 61 |
| POR18 | 111 | 76 |
| POR19 | 109 | 53 |
| POR20 | 111 | 71 |
| POR21 | 111 | 79 |
| POR22 | 109 | 48 |
| POR23 | 110 | 68 |
| POR24 | 109 | 54 |

| Receptor ID | Blasting Noise Level at Receptor (dBL) | Blasting Noise Level with Air Absorption at Receptor (dBL) ⁽¹⁾ |
|-------------|--|---|
| POR25 | 109 | 44 |
| POR27 | 109 | 50 |
| POR28 | 109 | 54 |
| POR29 | 110 | 60 |
| POR30 | 110 | 65 |
| POR31 | 112 | 85 |

⁽¹⁾ Includes a correction for air absorption at 20deg C, RH 50%, α 0.50.

Operational blast noise levels are above the ambient daytime levels of 39 dBA (including the 5 dB correction for impulse blast noise) for all sensitive receptors, and are expected to be audible. However, operational blasting noise levels at all sensitive receptors are below the MOE NPC-119 criteria.

3.2.4 Blasting Vibration Level

Blasting is expected during the operational phase at the open pit area. The extraction of material from the working face of the open pit mine requires the use of explosives. This generates the potential concern of ground-borne vibration at the sensitive receptors. Blasting activities are currently planned to occur during the daytime only.

Vibration assessment for the Côté Gold Project site is based on theoretical (predictive) methods; not on site measurements, as the Project is in the design stage. Vibration from the Project construction blasting is predicted using the same methodology as the construction phase (see Section 3.1.4).

A maximum blast charge per delay of 536 kg has been determined for the open pit. Based on the 536 kg charge size, blast vibration levels (PPV mm/s) have been determined at each receptor.

Blast vibration levels at the receptors were assessed in accordance with MOE guideline publication NPC-119. The guideline has two limits: a cautionary limit of 10 mm/s PPV when routine vibration monitoring is not conducted, and an upper limit of 12.5 mm/s when vibration monitoring is conducted. For the purpose of this assessment, the cautionary limit of 10 mm/s PPV for construction blasting vibration at the nearest residences has been adopted, such that routine monitoring at the nearest residences will not be required.

Blast vibration levels were also compared to the perceptible vibration limit for humans in a residential building at each receptor, as outlined in ISO 2631-2 (ISO, 1985). This was defined as a maximum RMS velocity limit of 0.14 mm/s at frequencies between 10 Hz and 100 Hz. Vibration levels above these frequencies may be perceived as noticeable or felt.

Blasting may have an effect on fish and spawning habitats during operations. An assessment of setback distances for fish and spawning habitats during operations is provided in Appendix III.

Effects assessment and associated mitigation for fish and spawning is presented in the Aquatic Biology TSD (prepared by...give a proper citation for this reference).

The operational blasting effects have been predicted at the sensitive receptors in the regional study area. The predicted blasting vibration levels are presented in Table 3-11.

Table 3-11: Operational Blasting Vibration Levels at Sensitive Receptors

| Receptor ID | Blasting Vibration Level at Receptor (PPV, mm/s) | Blasting Vibration Level at Receptor (RMS, mm/s) ^{(1) (2)} |
|-------------|--|---|
| POR1 | 0.10 | 0.07 |
| POR2 | 0.13 | 0.09 |
| POR3 | 0.12 | 0.08 |
| POR4 | 0.22 | 0.16 |
| POR5 | 0.07 | 0.05 |
| POR6 | 0.31 | 0.22 |
| POR8 | 0.05 | 0.03 |
| POR9 | 0.14 | 0.10 |
| POR10 | 0.05 | 0.04 |
| POR11 | 0.04 | 0.03 |
| POR12 | 0.26 | 0.18 |
| POR13 | 0.09 | 0.06 |
| POR15 | 0.06 | 0.04 |
| POR16 | 0.26 | 0.18 |
| POR17 | 0.08 | 0.06 |
| POR18 | 0.13 | 0.09 |
| POR19 | 0.06 | 0.05 |
| POR20 | 0.11 | 0.08 |
| POR21 | 0.15 | 0.10 |
| POR22 | 0.06 | 0.04 |
| POR23 | 0.10 | 0.07 |
| POR24 | 0.07 | 0.05 |
| POR25 | 0.05 | 0.04 |
| POR27 | 0.06 | 0.04 |
| POR28 | 0.07 | 0.05 |
| POR29 | 0.08 | 0.05 |
| POR30 | 0.09 | 0.06 |
| POR31 | 0.19 | 0.14 |

⁽¹⁾ Includes a correction of S 2 crest factor to adjust PPV to RMS vibration level.

⁽²⁾ Bold numbers indicate perceptible blast vibration levels (above 0.14 mm/s) at receptor locations.

Operational blast vibration levels are above the perceptible vibration limit of 0.14 mm/s at receptors POR4, POR6, POR12 and POR16. These are noted to be within the local study area. Vibration from blasting is expected to be felt at these locations. Blast vibration levels for all other sensitive receptors are at or below the perceptible vibration limit, and are not expected to be felt at these locations. However, all construction vibration levels are below the NPC-119 limit at sensitive receptors, and are not considered to be high enough to cause damage to buildings at the sensitive receptor locations.

3.3 Closure Phase

3.3.1 Daytime Noise Level

There may be noise and vibration effects associated with the closure phase of the Project, mainly due to demolition. However they are expected to be lower than the effects for the construction phase. To be conservative, it is assumed that noise effects during closure are identical to the construction phase effects. Therefore, a detailed noise and vibration assessment of the closure phase is not considered in this TSD.

It is expected that most transmission line decommissioning activities will be carried out by small vehicles. Noise generated during the closure phase has not been included in the noise model. A forest buffer will be retained as practicable, to reduce noise effects to nearby land users. Closure activities at any given location will also only be for a short period of time.

3.3.2 Nighttime Noise Level

No nighttime activities are expected to occur during the closure phase.

3.3.3 Blasting Noise Level

No blasting activities are expected to occur during the closure phase.

3.3.4 Blasting Vibration Level

No blasting activities are expected to occur during the closure phase.

3.4 Post-Closure Phase

3.4.1 Daytime Noise Level

Noise and vibration effects are not considered in the post-closure phase, as the vast majority of the noise sources will be decommissioned during the closure phase. However, some pumping and limited vehicle traffic will continue for several years during the post-closure phase. To be conservative, it is assumed that daytime noise effects during the first years of the post-closure will be less than the closure phase noise effects. Once pumping ceases, noise levels are expected to revert to current baseline conditions.

3.4.2 Nighttime Noise Level

No nighttime activities are expected to occur during the post-closure phase.

3.4.3 Blasting Noise Level

No blasting activities are expected to occur during the post-closure phase.

3.4.4 Blasting Vibration Level

No blasting activities are expected to occur during the post-closure phase.

4.0 CONCLUSIONS

The prediction of noise and vibration effects considers noise and vibration effects to surrounding sensitive receptors, and considers the Ontario Ministry of Environment noise and vibration guidelines.

The following noise mitigation measures have been considered for the Project:

- equipment noise levels are not to exceed those noted in Appendix I;
- operation of the air-track drill in the pit to be limited to daytime hours (7:00 to 19:00);
- operation of track dozer TD3 (on the ore stockpile) to be limited to daytime hours (7:00 to 19:00) for Years 1 through 6. This requirement can be removed Year 7 onwards;
- both MRA and ore haul truck traffic during nighttime (19:00 to 07:00) should be limited to a maximum of 6 trucks each in any given hour for Years 1 through 6 (i.e., 6 trucks/hr for each MRA route and ore haul route) and increasing them to 15 trucks/hr from Year 7 onwards (daytime truck traffic can be increased to accommodate the night truck limits to meet the material movement requirements). Alternatively, provide quieter trucks for MRA and ore haul routes and the maximum sound power level of the trucks should be limited to 117 dBA.

For the construction phase, it is expected that daytime noise levels at receptor locations will be at or below baseline ambient noise levels. Nighttime noise levels may exceed baseline ambient noise levels at some receptor locations. Blasting noise levels will exceed baseline ambient noise but will meet applicable MOE guidelines. Blasting vibration levels may be perceptible to some receptor locations but are not expected to damage structures. Some nighttime construction activities may require noise mitigation to address noise levels at the nearest receptors.

For the operations phase, it is expected that daytime noise levels at receptor locations will be at or below baseline ambient noise levels. Nighttime noise levels may exceed baseline ambient noise levels at some receptor locations. Blasting noise levels will exceed baseline ambient noise but will meet applicable MOE guidelines. Blasting vibration levels may be perceptible to some receptor locations but are not expected to damage structures.

During the closure phase, the noise effects are expected to be lower than the effects for the construction phase. To be conservative, it is assumed that noise effects during closure are identical to the construction phase effects. No activities are planned to occur at nighttime. No vibration effects are anticipated as no blasting activities are planned.

Noise and vibration effects are not considered in the post-closure phase, as the vast majority of the noise sources will be decommissioned during the closure phase. To be conservative, it is assumed that daytime noise effects during the first years of the post-closure will be less than the closure phase noise effects. Once pumping ceases, noise levels are expected to revert to

current baseline conditions. No activities are planned to occur at nighttime. No vibration effects are anticipated as no blasting activities are planned.

IAMGOLD intends to monitor noise and vibration during the construction and operations phases to provide ongoing oversight on noise and vibration effects from the Project.

5.0 REFERENCES

AMEC, 2013. Côté Gold Project Noise Baseline Report.

Beis D., Hansen C., 2003. Engineering Noise Control Theory and Practice, Table 4.10.

Bracken T-D, 2010. Bonneville Power Administration/Big Eddy – Knight 500-kV Project Appendix E Electrical Effects.

Bonneville Power Administration, 2012. I-5 Corridor Reinforcement Project Draft EIS Chapter 9 Noise.

Canadian Standards Association, 2007. C227.4-06 (R2011) Three-Phase, Pad-Mounted Distribution Transformers with Separable Insulated High-Voltage Connectors.

Cartier V-L., and Sterns R-D., 1981. Formulas for Predicting Audible Noise from Overhead High Voltage AC and DC Lines.

Harris D, 1997. Noise Control Manual for Residential Buildings.

ISO, 1985. ISO 2631-2 (Draft) Evaluation of human exposure to whole-body vibration – Part 2: Continuous and shock-induced vibration in buildings (1 to 80 Hz).

ISO, 1996a. ISO-9613-1. Acoustics – Attenuation of Sound during propagation outdoors. Part 1 – Calculation of the Absorption of Sound by the Atmosphere.

ISO, 1996b. ISO 9613-2 Acoustics – Attenuation of sound during propagation outdoors – Part 2: General method of calculation.

MOE, 1979. Ministry of Environment, 1979. NPC-118 Motorized Conveyances.

MOE, 1981. Ministry of Environment, 1981. NPC-115 Construction Equipment.

MOE, 1982. Ministry of Environment, 1982. NPC-119 Blasting.

MOE, 1983. Ministry of Environment, 1983. NPC-207 Impulse Vibration on Residential Buildings.

MOE, 1985. Ministry of Environment, 1985. Guidelines on Information Required for the Assessment of Blasting Noise and Vibration.

MOE, 2013. Ministry of Environment, 2013. NPC-300 Environmental Noise Guideline for Stationary and Transportation Sources – Approval and Planning

USDOT, 2006. United States Department of Transportation, 2006. Transit Noise and Vibration Impact Assessment. Pg 12-8

Wright D-G., and Hopky G-E., 1998. Guidelines for the Use of Explosives n or Near Canadian Fisheries Waters.

FIGURES

350000 400000 450000 500000 550000

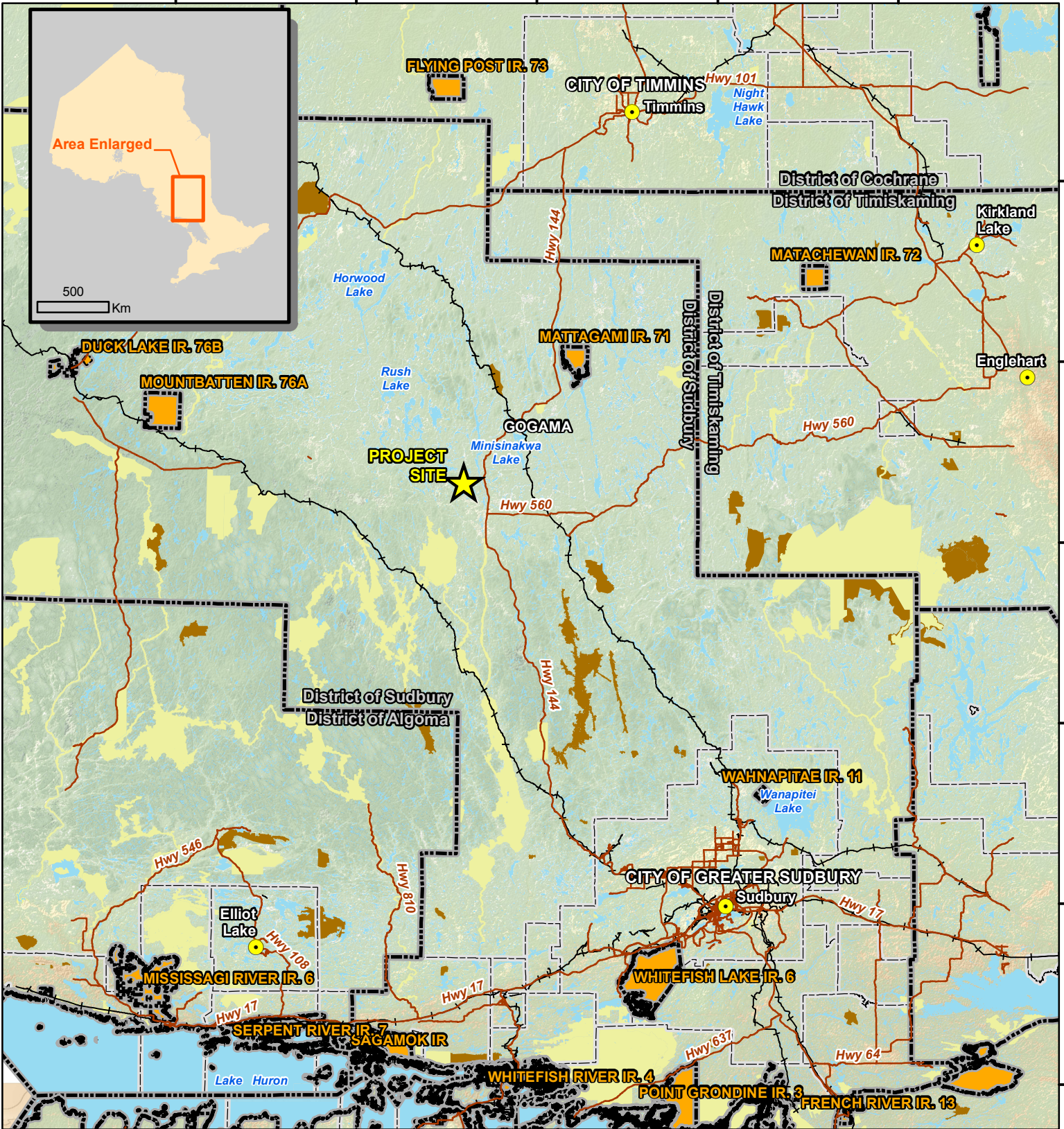

5350000
5300000
5250000
5200000
5150000
5100000

Path: P:\EM\Projects\2012\TC121522_IAMGOLD\Code Project\GIS\EA\EA_DRAFT\MXD\ProjectLocation.mxd, Author: Ken Brookes, modified by Sandra Marquez, 01 November 2013

LEGEND

- Project Site Location
- Regional Communities
- Major Roads
- Railway
- Lower Tier Municipality Boundary
- Upper Tier Municipality Boundary
- First Nation Reserve
- Conservation Reserve (Regulated)
- Provincial Park
- Waterbody / Large Watercourse
- Wooded Area

NOTES:
- All base data on this map was extracted from Land Information Ontario, MNDM, OBM Ontario Digital Geospatial Database and Ontario Road Network Database.



CÔTÉ GOLD PROJECT

Project Location

Datum: NAD83
Projection: UTM Zone 17N



PROJECT N°: TC121522

FIGURE: 1

SCALE: 1:1,450,000

DATE: December 2013

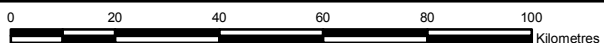

426000

428000

430000

432000

434000

436000

5274000

5272000

5270000

5268000

5266000

5264000

Path: P:\EWP\Projects\2012\TC121522 IAMGOLD Cole Project\GIS\EA\EA_DRAFT\TMXD\Preliminary\SiteToR\LetterS.mxd, Author: SM, modified by sandra.marquez, 11 November 2013

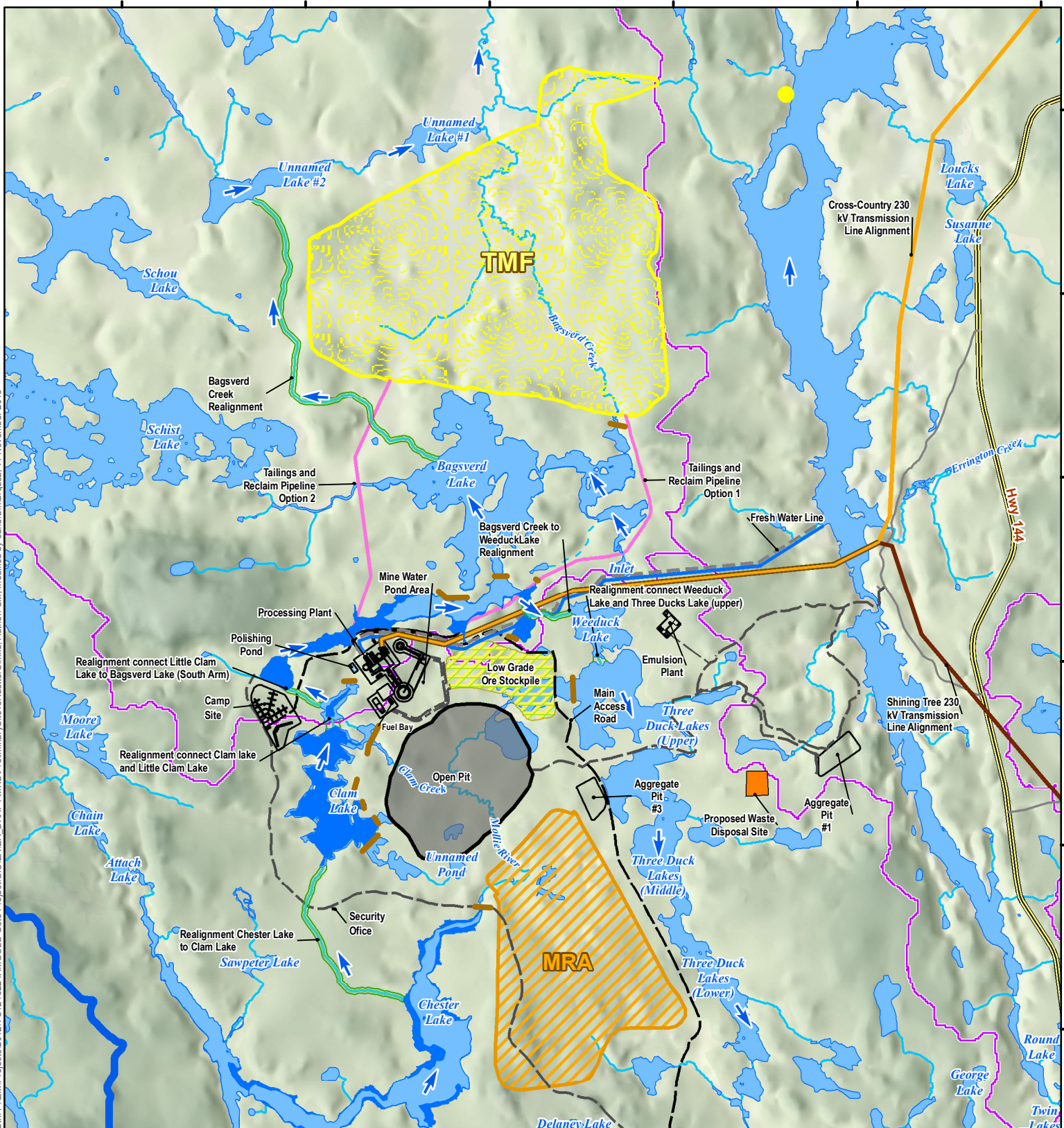

| LEGEND | |
|--------|--|
| | Existing Intermittent Watercourse |
| | Existing Permanent Watercourse |
| | Existing Waterbodies |
| | Highway |
| | Local Road |
| | Subwatershed Boundary |
| | Wooded Area |
| | Open Pit |
| | Potential Discharge Location |
| | Facilities |
| | Dam |
| | Main Access Road |
| | Access Road |
| | Cross-Country 230 kV Transmission Line Alignment |
| | Shining Tree 230 kV Transmission Line Alignment |
| | Tailings and Reclaim Pipeline |
| | Fresh Water |
| | Water Realignment |
| | Proposed Water Flow Direction |
| | Proposed Lake Area |
| | Polishing Pond |
| | Low Grade Ore Stockpile |
| | Proposed Mine Rock Area (MRA) |
| | Proposed Tailings Management Facility (TMF) |
| | Proposed Landfill |

NOTES:
 Ontario base data extracted from Land Information Ontario (MNR) - TMF and subwatershed provided by Golder Associates.
 -Watercourse realignment and proposed lake area provided by Calder Engineering.
 -Surface infrastructure, open pit, landfill, MRA and transmission lines provided by IAMGOLD.
 -Mesomikenda Lake is preferred discharge option, but others are being investigated.



CÔTÉ GOLD PROJECT

Preliminary Site Plan

Datum: NAD83
 Projection: UTM Zone 17N



PROJECT N°: TC121522
 SCALE: 1:57,000

FIGURE: 2
 DATE: December 2013



400000 410000 420000 430000 440000 450000 460000 470000 480000 490000 500000

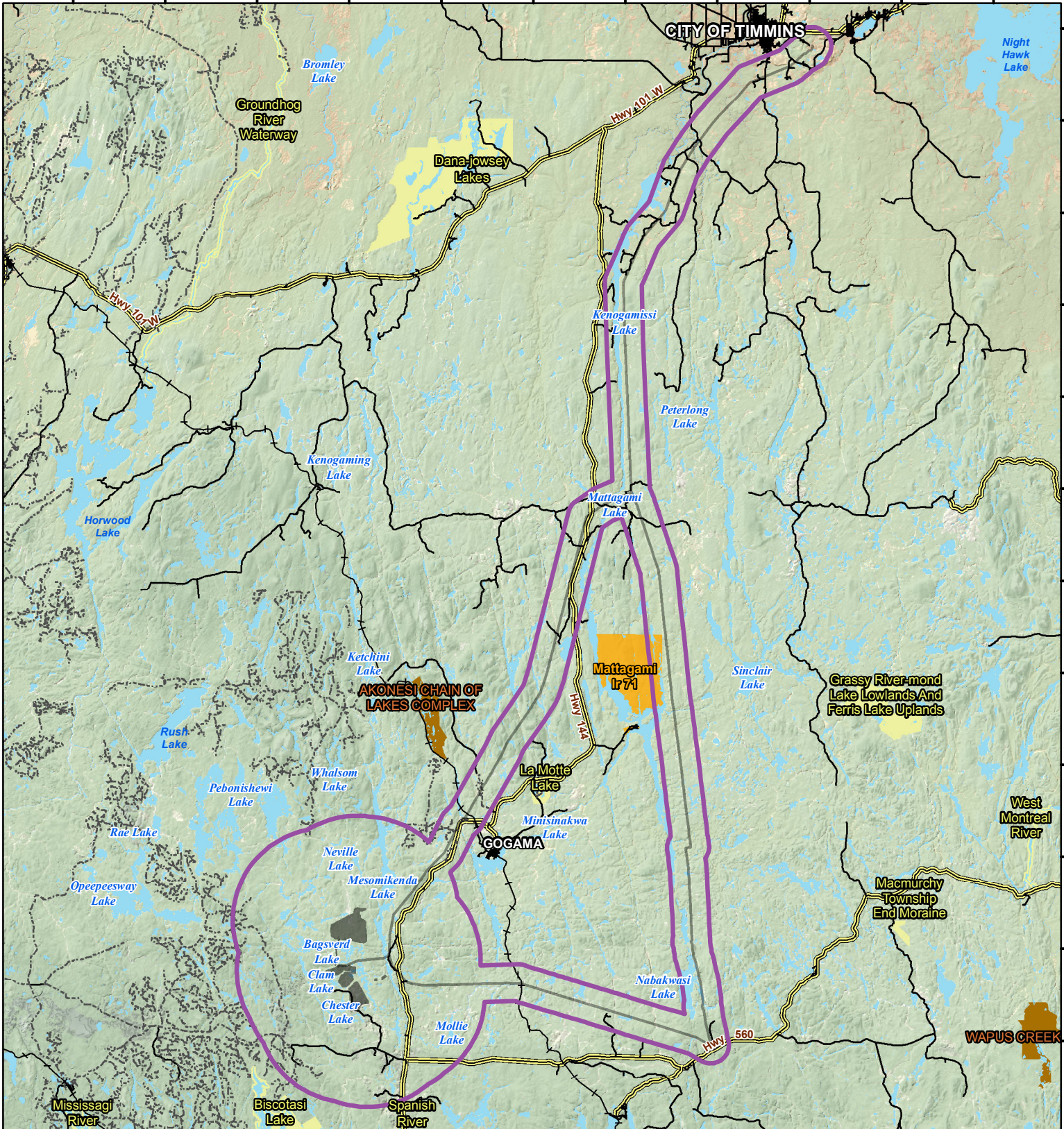

5370000
5360000
5350000
5340000
5330000
5320000
5310000
5300000
5290000
5280000
5270000
5260000

Path: P:\EM\Projects\2012\TC121522_IAMGOLD_Cote Project\GIS\Noise_Vibration\MXD\Noise_Vibration\MXD\Noise_VibrationRSA.mxd, Author: ken.brookes, modified by sandra.marquez, 19 November 2013

LEGEND

- Proposed Site Facilities
- Regional Study Area
- Waterbody / Large Watercourse
- Wooded Area
- Railway
- Highway/Expressway
- Local Road
- Resource / Recreation Road
- First Nation Reserve
- Provincial Park
- Conservation Reserve (Regulated)

NOTES:
- All base data on this map was extracted from Land Information Ontario, MNDM, OBM Ontario Digital Geospatial database and Ontario Road Network Database.



CÔTÉ GOLD PROJECT

Noise and Vibration Regional Study Area

Datum: NAD83
Projection: UTM Zone 17N



PROJECT N^o: TC121522

FIGURE: 3



SCALE: 1:570,000

DATE: December 2013

380000 390000 400000 410000 420000 430000 440000 450000 460000 470000 480000 490000

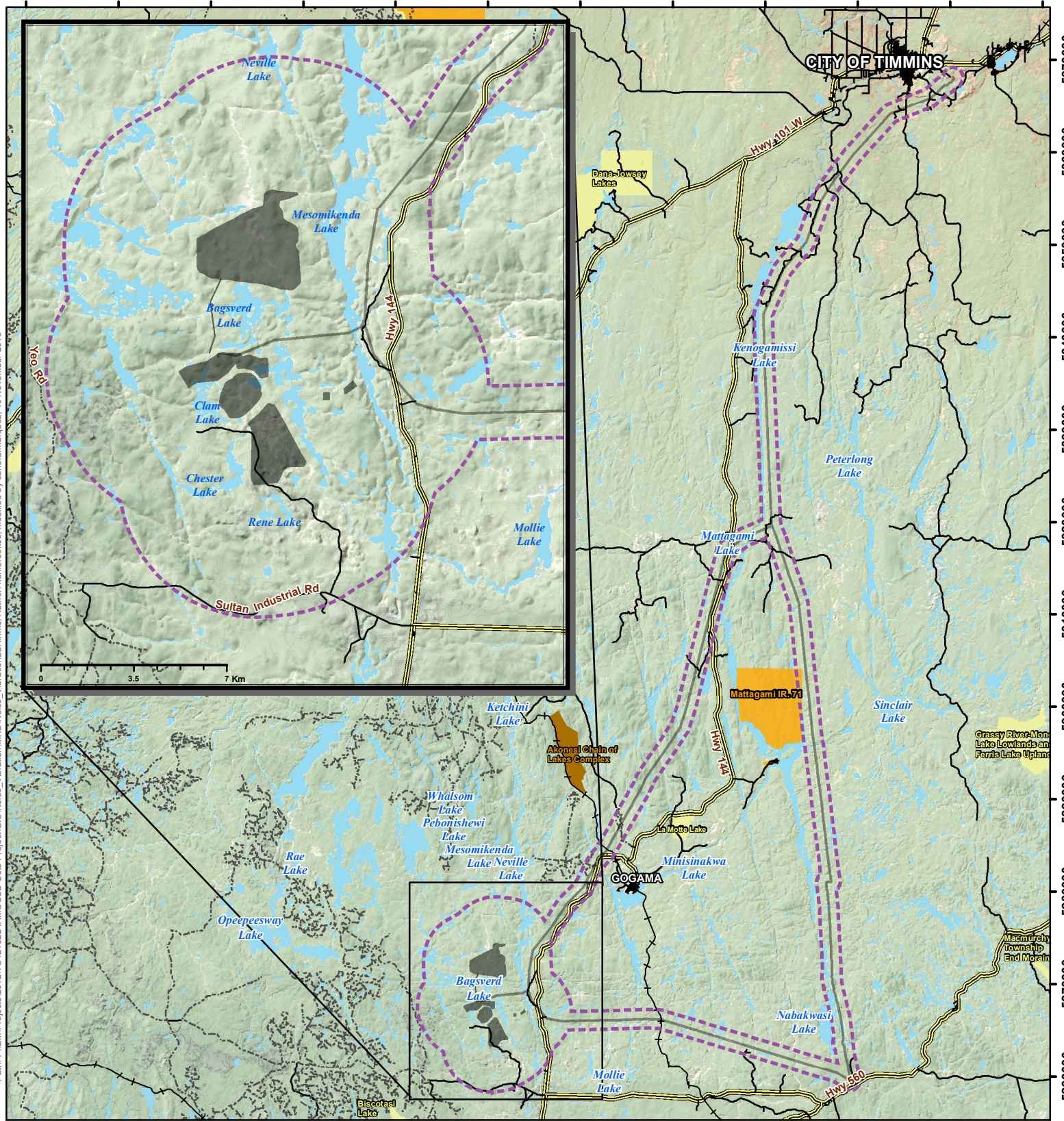

Path: P:\EM\Projects\2012\TC121522_IAMGOLD_Cote Project\GIS\Noise_Vibration\MXD\Noise_Vibration\LSA.mxd, Author: ken.brookes, modified by sandra.marquez, 19 November 2013

LEGEND

- Proposed Site Facilities
- Local Study Area
- Waterbody / Large Watercourse
- Wooded Area
- Railway
- Highway/Expressway
- Local Road
- Resource / Recreation Road
- First Nation Reserve
- Conservation Reserve (Regulated)
- Provincial Park

NOTES:
 - All base data on this map was extracted from Land Information Ontario, MNDM, OBM Ontario Digital Geospatial database and Ontario Road Network Database.



CÔTÉ GOLD PROJECT

Noise and Vibration Local Study Area

Datum: NAD83
 Projection: UTM Zone 17N



PROJECT N^o: TC121522

FIGURE: 4

SCALE: 1:560,000

DATE: December 2013



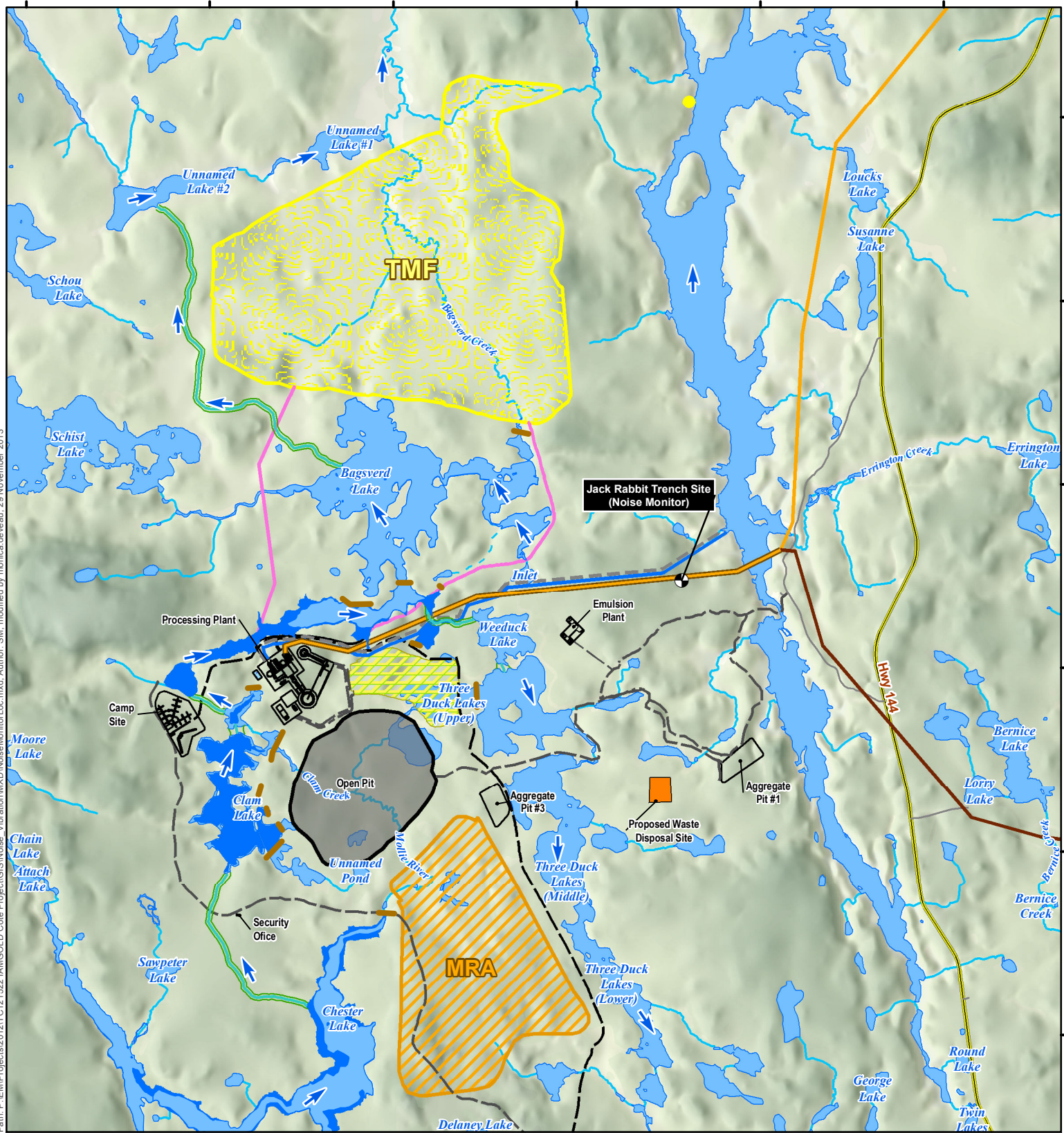

Path: P:\E\MP\Projects\2012\TC121522 IAMGOLD.Cote Project\GIS\Noise_Vibration\WXD\NoiseMonitorLoc.mxd, Author: SM, modified by: monica.deveau, 29 November, 2013

| LEGEND | |
|--------|--|
| | Noise Monitor Location |
| | Existing Intermittent Watercourse |
| | Existing Permanent Watercourse |
| | Highway |
| | Local Road |
| | Existing Waterbodies |
| | Wooded Area |
| | Open Pit |
| | Potential Discharge Location |
| | Facilities |
| | Dam |
| | Main Access Road |
| | Access Road |
| | Cross-Country 230 kV Transmission Line Alignment |
| | Shining Tree 230 kV Transmission Line Alignment |
| | Tailings and Reclaim Pipeline |
| | Fresh Water |
| | Water Realignment |
| | Proposed Water Flow Direction |
| | Proposed Lake Area |
| | Polishing Pond |
| | Low Grade Ore Stockpile |
| | Proposed Mine Rock Area (MRA) |
| | Proposed Tailings Management Facility (TMF) |
| | Proposed Landfill |

NOTES:
 - Ontario base data extracted from Land Information Ontario (MNR)
 - TMF and subwatershed provided by Golder Associates. Watercourse realignment and proposed lake area provided by Calder Engineering.
 - Surface infrastructure, open pit, landfill, MRA and transmission lines provided by IAMGOLD.
 - Mesomikenda Lake is preferred discharge option, but others are being investigated.



CÔTÉ GOLD PROJECT

Noise Baseline Monitoring Location

Datum: NAD83
 Projection: UTM Zone 17N



PROJECT N^o: TC121522
 SCALE: 1:57,000

FIGURE: 5
 DATE: December 2013

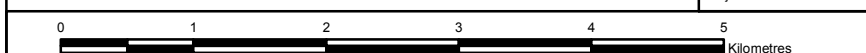

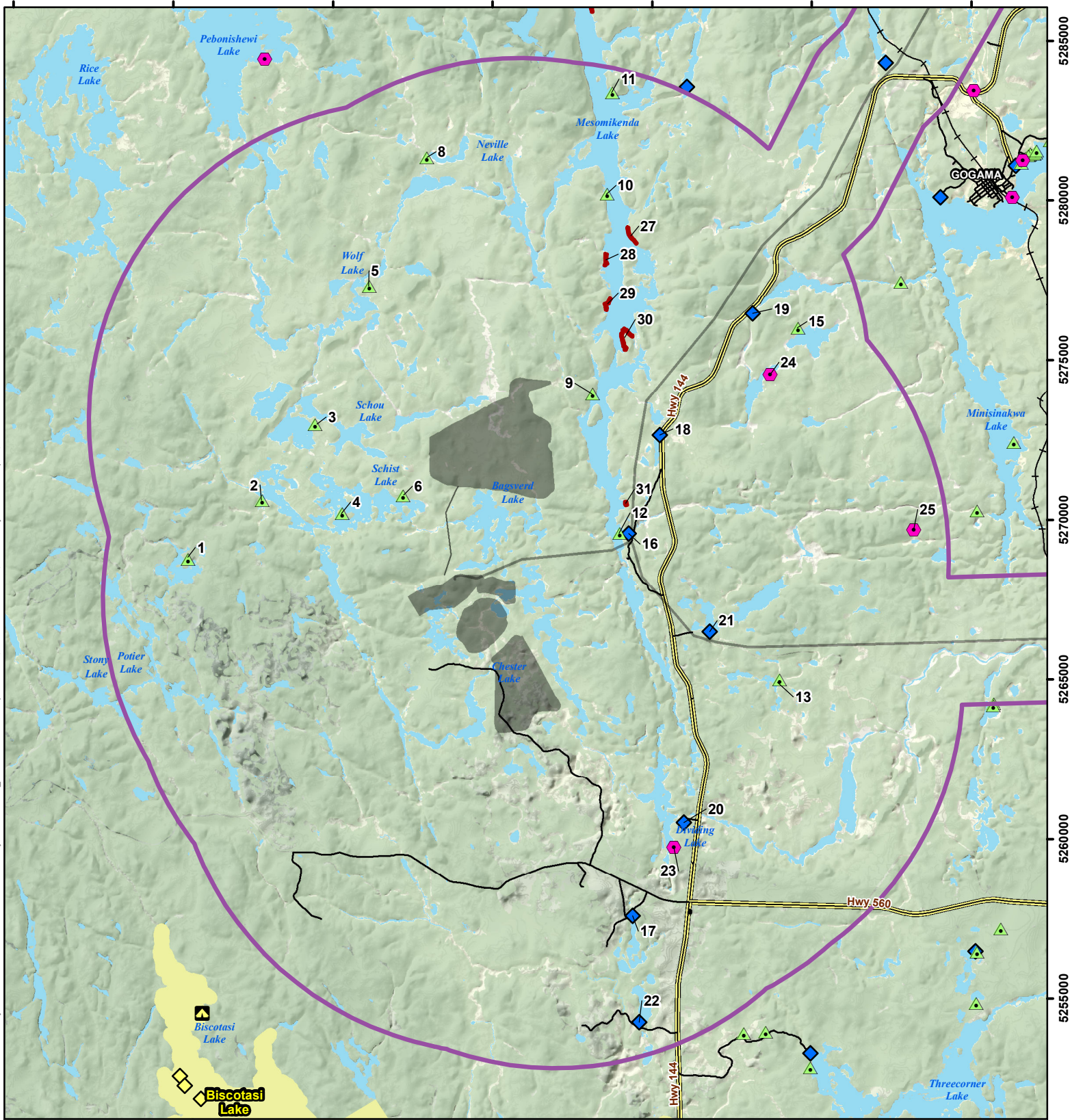

LEGEND

| | | | |
|--|--------------------------------------|--|---|
| | Proposed Site Facilities | | Receptors (Labelled with ID number) |
| | Regional Study Area | | Recreational Camping Area |
| | Railway | | Tourist Establishment Area |
| | Highway/Expressway | | Cottage Residential Site |
| | Local Road | | Recreation Access Point |
| | Waterbody / Large Watercourse | | Designated Camping Site |
| | Provincial Park | | Cottage Residential Area |

NOTES:
 - All base data on this map was extracted from Land Information Ontario, MNDM, OBM Ontario Digital Geospatial database and Ontario Road Network Database.
 - Cottage Residential Areas provided by Ontario MNR, Queen's Printer for Ontario, July, 2013
 - Additional cottage residential areas in Whalen, Somme and Neville and part of Potier were provided by Mesomikenda Cottagers Association on December 2012.

| | |
|----------------------------|--|
| | |
| CÔTÉ GOLD PROJECT | |
| Sensitive Receptors | |

Datum: NAD83
 Projection: UTM Zone 17N

PROJECT N^o: TC121522
 SCALE: 1:162,000

FIGURE: 6
 DATE: December 2013

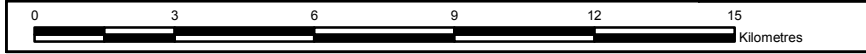

410000 415000 420000 425000 430000 435000 440000 445000 450000 455000

5295000
5290000
5285000
5280000
5275000
5270000
5265000
5260000
5255000
5250000
5245000

Path: P:\EM\Projects\2012\TC121522\AMGOLD\Gis\Noise_Vibration\MXD\ConstructionDaytime_2.mxd, Author: SM, modified by sandra.marquez, 19 November 2013

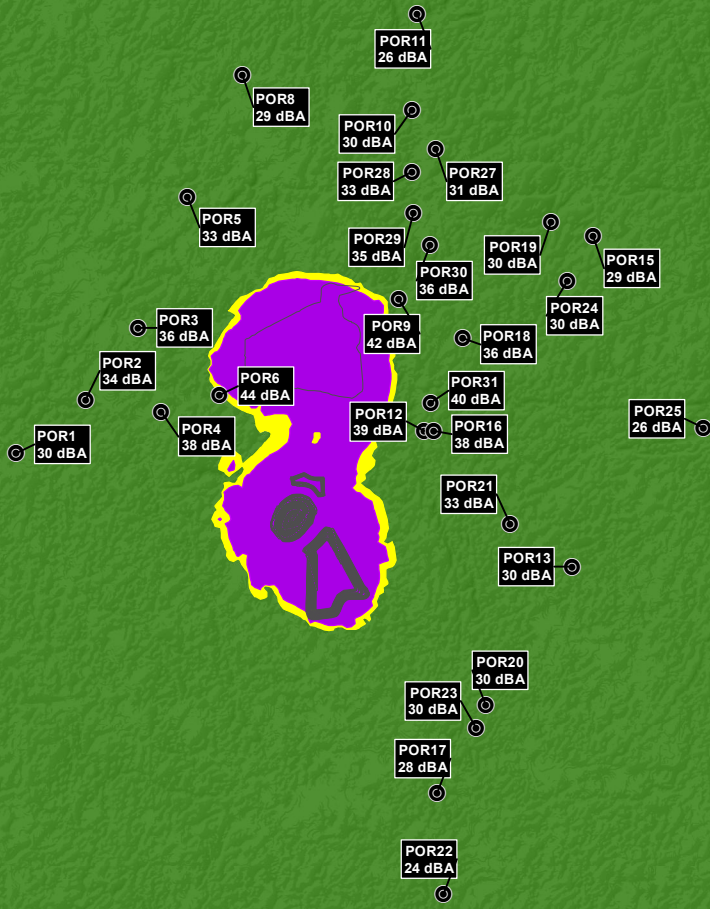

LEGEND

- Receptors
- ▭ Proposed Mine features
- > 45 dBA
- 45 - 44 dBA
- > 44 dBA

NOTES:
-



CÔTÉ GOLD PROJECT

Daytime Construction Noise Levels

Datum: NAD83
Projection: UTM Zone 17N



PROJECT N°: TC121522

FIGURE: 7



SCALE: 1:250,000

DATE: December 2013

415000 420000 425000 430000 435000 440000 445000

5285000
5280000
5275000
5270000
5265000
5260000
5255000

Path: P:\EM\Projects\2012\TC121522\AMGOLD\Code\Project\GIS\Noise_Vibration\MXD\ConstructionNight_lime2.mxd, Author: SM, modified by sandra.marquez, 19 November 2013

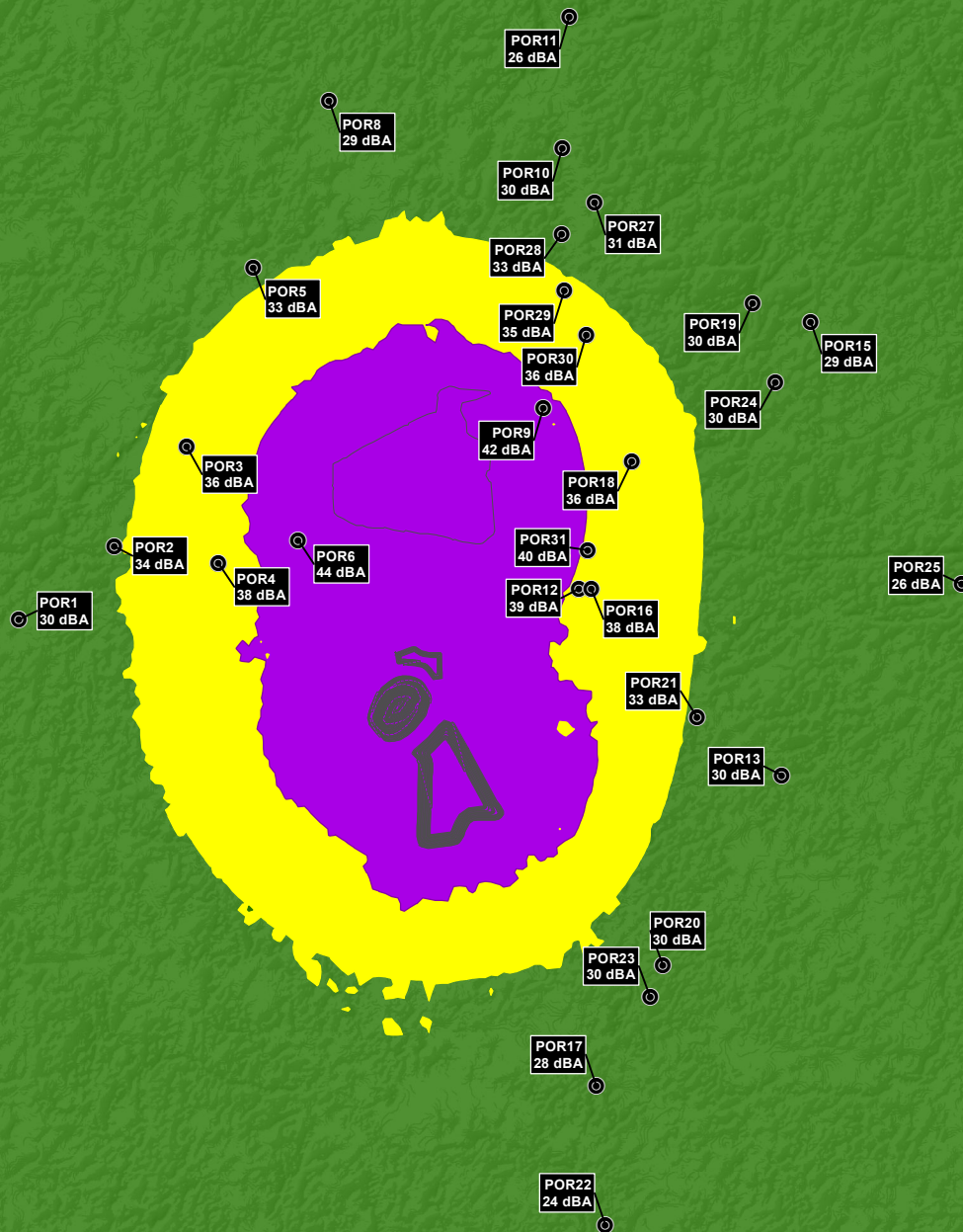

LEGEND

- Receptors
- Proposed Mine features
- > 40 dBA
- 40 - 34 dBA
- < 34 dBA

NOTES:

-



CÔTÉ GOLD PROJECT

Nighttime Construction Noise Levels

Datum: NAD83
Projection: UTM Zone 17N



PROJECT N°: TC121522

FIGURE: 8



SCALE: 1:180,000

DATE: December 2013

428000

430000

432000

Path: P:\E\MP\Projects\2012\TC121522 IAMGOLD.Cote Project\GIS\Noise_Vibration\WXD\Blasting\Separation.mxd, Author: SM, modified by sandra.marquez, 19 November, 2013



| | | |
|-----------------------------------|--|---|
| Nearest Receptor | Potential Discharge Location | Tailing and Reclaim Pipeline |
| Cottage Residential | Fresh Water | Proposed Lake Area |
| Existing Intermittent Watercourse | Water Realignment | Low Grade Ore Stockpile |
| Existing Permanent Watercourse | Proposed Water Flow Direction | Proposed Tailings Management Facility (TMF) |
| Highway | Facilities | |
| Local Road | Dam | |
| Existing Waterbodies | Main Access Road | |
| Wooded Area | Access Road | |
| | Cross-Country 230 kV Transmission Line Alignment | |
| | Shining Tree 230 kV Transmission Line Alignment | |

| | |
|---|---------------------|
| | |
| <h3>CÔTÉ GOLD PROJECT</h3> | |
| <h2>Construction Blasting Separation Distance to Nearest Receptor</h2> | |
| NOTES: - Ontario base data extracted from Land Information Ontario (MNR) - TMF and subwatershed provided by Golder Associates Watercourse realignment and proposed lake area provided by Calder Engineering. - Mesomikenda Lake is preferred discharge option, but others are being investigated. - Cottage Residential Areas provided by Ontario MNR, Queen's Printer for Ontario, July, 2013 - Additional cottage residential areas in Whalen, Somme and Neville and part of Potter were provided by Mesomikenda Cottagers Association on December 2012. | |
| Datum: NAD83 Projection: UTM Zone 17N | |
| PROJECT N°: TC121522 | FIGURE: 9 |
| SCALE: 1:35,000 | DATE: December 2013 |



5274000
5272000
5270000
5268000

428000

429000

430000

431000

432000

5268000

5267000



5266000

5265000

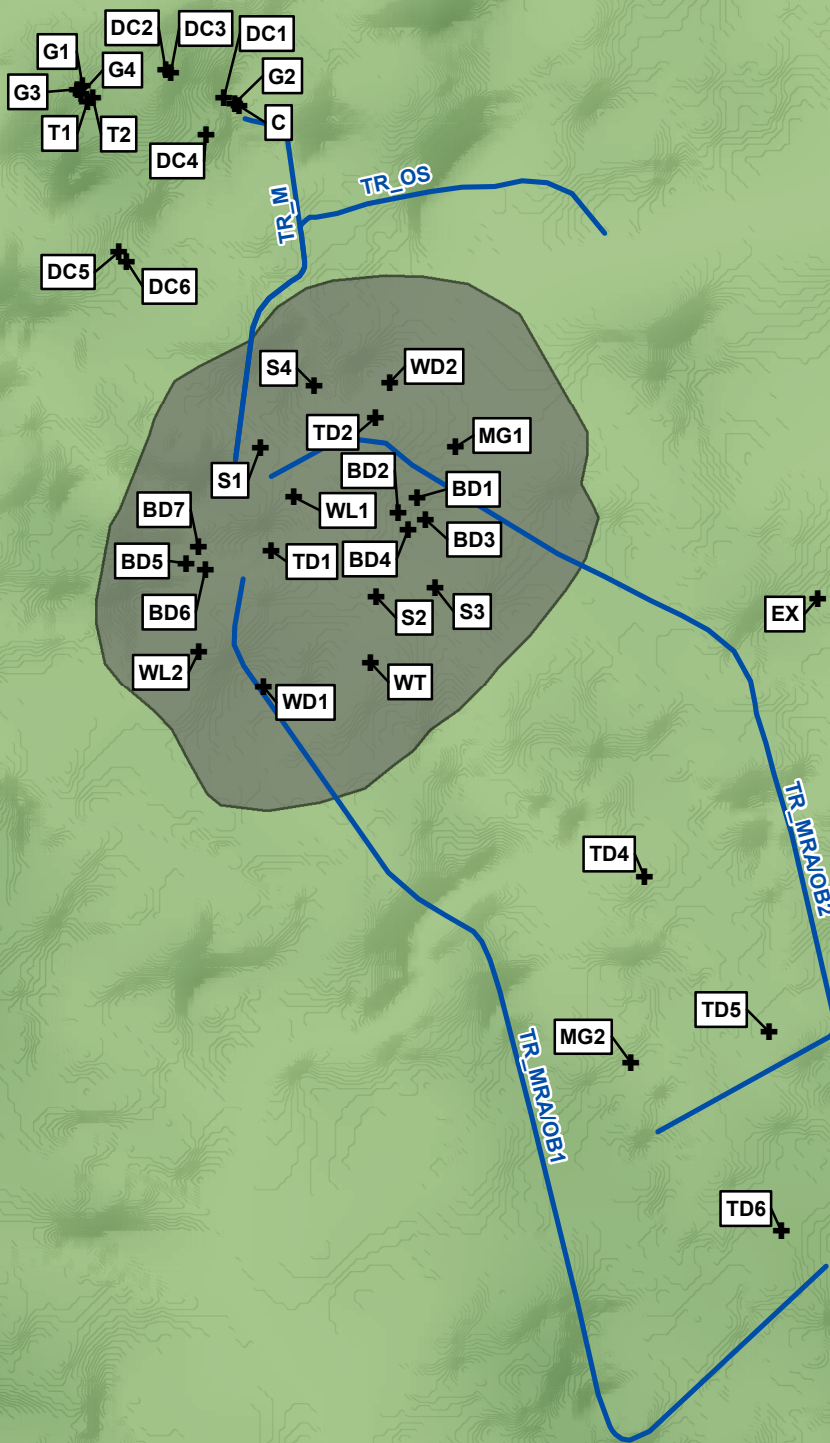
5264000



LEGEND

-  Noise Source Location
-  Noise Contour line
-  Open Pit

NOTES:

-



CÔTÉ GOLD PROJECT

**Operational Noise Source Locations
Year 1**

Datum: NAD83
Projection: UTM Zone 17N



PROJECT N°: TC121522

FIGURE: 10



SCALE: 1:24,000

DATE: December 2013

Path: P:\EM\Projects\2012\TC121522\IAMGOLD\Cote Project\GIS\Noise_Vibration\MXD\OperationalNoiseSourceLocY1_2.mxd, Author: SM, modified by monica deveau, 29 November 2013

428000

429000

430000

431000

432000

5268000

5267000

5266000



5265000

5264000

Path: P:\EM\Projects\2012\TC121522\IAMGOLD\Code\Project\GIS\Noise_Vibration\MXD\Operational\NoiseSourceLoc7_2.mxd, Author: SM, modified by monica.deveau, 02 December 2013



LEGEND

-  Noise Source Location
-  Noise Contour line
-  Proposed Mine features

NOTES:

-



CÔTÉ GOLD PROJECT

**Operational Noise Source Locations
Year 7**

Datum: NAD83
Projection: UTM Zone 17N



PROJECT N°: TC121522

FIGURE: 11

SCALE: 1:24,000

DATE: December 2013



410000 415000 420000 425000 430000 435000 440000 445000 450000 455000

5290000
5285000
5280000
5275000
5270000
5265000
5260000
5255000
5250000
5245000
5240000

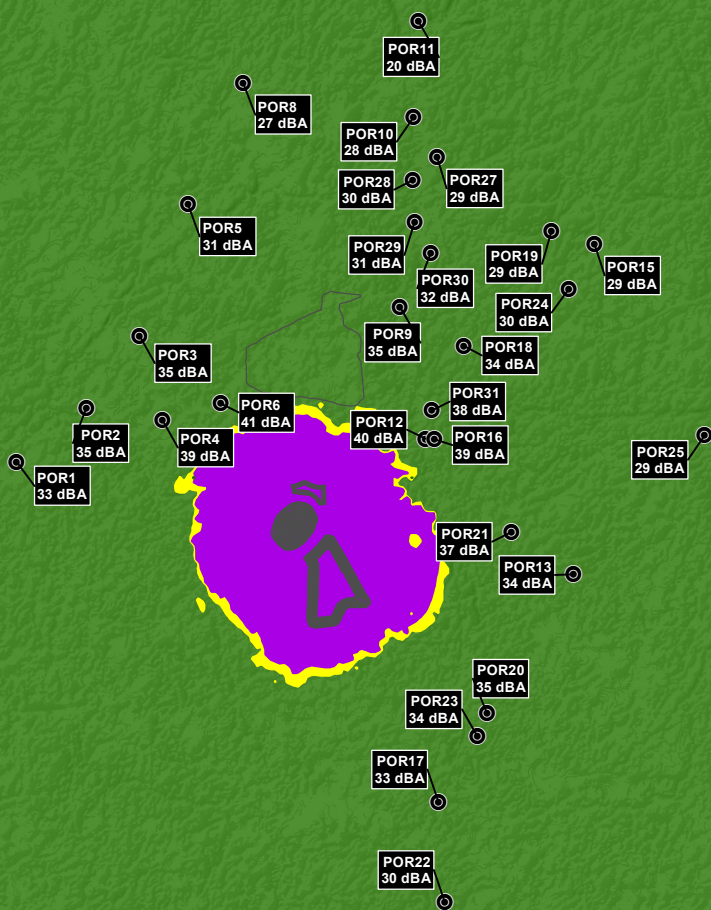

Path: P:\EM\Projects\2012\TC121522\AMGOLD\Code Project\GIS\Noise_Vibration\MXD\year1_day_2.mxd. Author: SM, modified by sandra.marquez, 28 November 2013

LEGEND

- Receptors
- Proposed Mine features
- > 45 dBA
- 45 - 44 dBA
- < 44 dBA

NOTES:
-



CÔTÉ GOLD PROJECT

**Daytime Operational Noise Contour
Year 1**

Datum: NAD83
Projection: UTM Zone 17N



PROJECT N°: TC121522

FIGURE: 12



SCALE: 1:250,000

DATE: December 2013

410000 415000 420000 425000 430000 435000 440000 445000 450000 455000

5290000
5285000
5280000
5275000
5270000
5265000
5260000
5255000
5250000
5245000
5240000

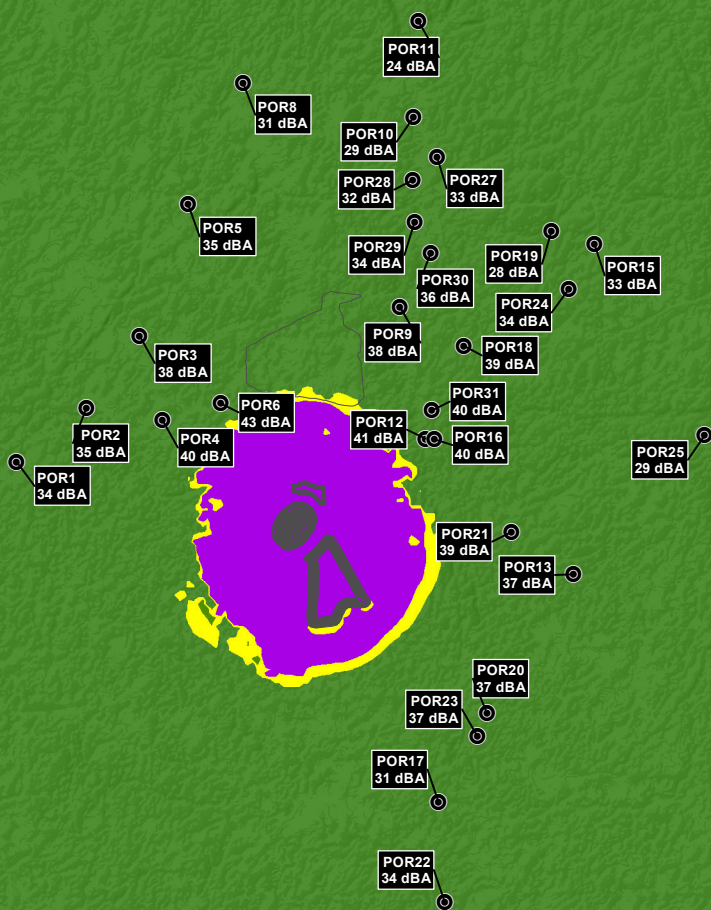

Path: P:\EM\Projects\2012\TC121522\AMGOLD\Gis\Noise_Vibration\MXD\year7_day_2.mxd. Author: SM, modified by montica.deveau, 29 November 2013

LEGEND

- Receptors
- Proposed Mine features
- > 45 dBA
- 45 - 44 dBA
- < 44 dBA

NOTES:

-



CÔTÉ GOLD PROJECT

**Daytime Operational Noise Contour
Year 7**

Datum: NAD83
Projection: UTM Zone 17N



PROJECT N°: TC121522

FIGURE: 13



SCALE: 1:250,000

DATE: December 2013

410000 415000 420000 425000 430000 435000 440000 445000 450000 455000

5290000
5285000
5280000
5275000
5270000
5265000
5260000
5255000
5250000
5245000
5240000

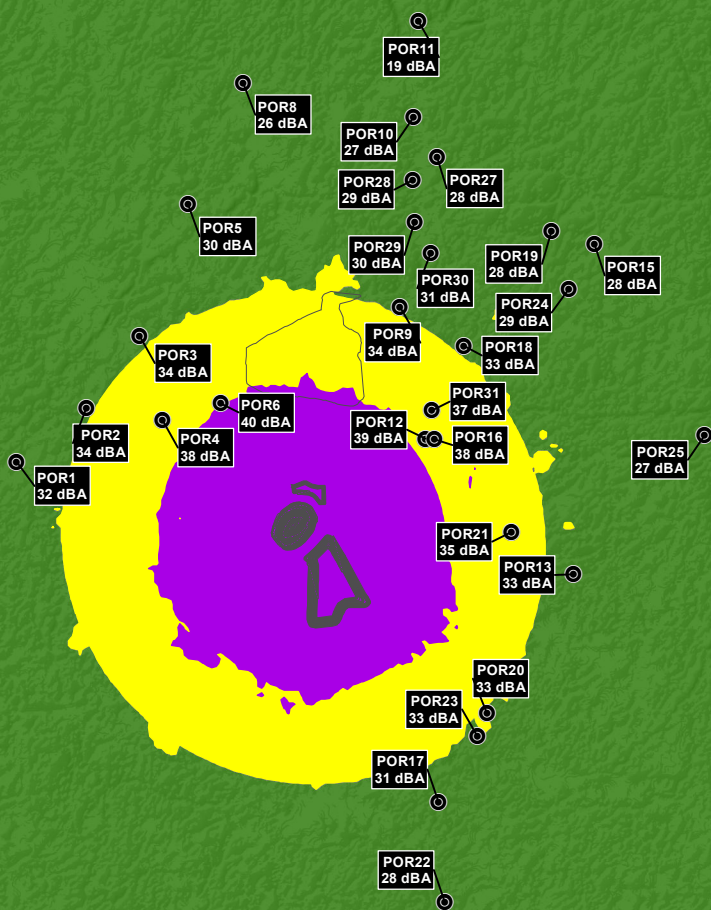

Path: P:\EM\Projects\2012\TC121522\AMGOLD\Code Project\GIS\Noise_Vibration\MXD\year_1_night_2.mxd, Author: SM, modified by sandra.marquez, 19 November, 2013

LEGEND

- Receptors
- Proposed Mine features
- > 40 dBA
- 40 - 34 dBA
- < 34 dBA

NOTES:
-



CÔTÉ GOLD PROJECT

**Nighttime Operational Noise Contour
Year 1**

Datum: NAD83
Projection: UTM Zone 17N



PROJECT N°: TC121522

FIGURE: 14



SCALE: 1:250,000

DATE: December 2013

410000 415000 420000 425000 430000 435000 440000 445000 450000 455000

5290000
5285000
5280000
5275000
5270000
5265000
5260000
5255000
5250000
5245000
5240000

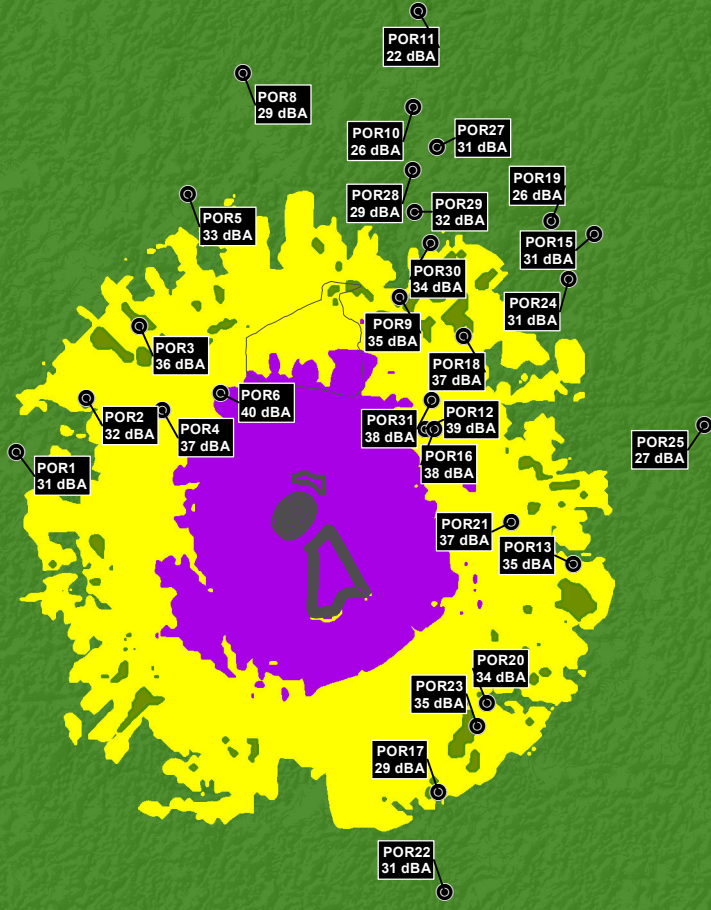

Path: P:\EM\Projects\2012\TC121522\AMGOLD\Code Project\GIS\Noise_Vibration\MXD\year7_night_2.mxd, Author: SM, modified by sandra.marquez, 28 November, 2013

LEGEND

-  Receptors
-  Proposed Mine features
-  > 40 dBA
-  40 - 34 dBA
-  < 34 dBA

NOTES:

-



CÔTÉ GOLD PROJECT

**Nighttime Operational Noise Contour
Year 7**

Datum: NAD83
Projection: UTM Zone 17N



PROJECT N°: TC121522

FIGURE: 15



SCALE: 1:250,000

DATE: December 2013

**APPENDIX I:
NOISE DATA**

Table I-1: Equipment Noise Data

| Source ID | Source Description | Sound Power Level (dBA) |
|-----------|-------------------------------|-------------------------|
| AD | Air Track Drill | 120 |
| BD1 | Blast Hole Drill 1 | 118 |
| BD2 | Blast Hole Drill 2 | 118 |
| BD3 | Blast Hole Drill 3 | 118 |
| BD4 | Blast Hole Drill 4 | 118 |
| BD5 | Blast Hole Drill 5 | 118 |
| BD6 | Blast Hole Drill 6 | 118 |
| BD7 | Blast Hole Drill 7 | 118 |
| C | Crusher | 116 |
| DC1 | Dust Collector 1 | 109 |
| DC2 | Dust Collector 2 | 109 |
| DC3 | Dust Collector 3 | 109 |
| DC4 | Dust Collector 4 | 109 |
| DC5 | Dust Collector 5 | 109 |
| DC6 | Dust Collector 6 | 109 |
| EX | Excavator (Caterpillar 390DL) | 109 |
| G1 | Generator 1 | 117 |
| G2 | Generator 2 | 117 |
| G3 | Generator 3 | 117 |
| G4 | Generator 4 | 117 |
| MG1 | Motor Grader 1 | 112 |
| MG2 | Motor Grader 2 | 112 |
| S1 | Diesel Drive Shovel 1 | 118 |
| S2 | Diesel Drive Shovel 2 | 118 |
| S3 | Electric Drive Shovel 3 | 114 |
| S4 | Electric Drive Shovel 4 | 114 |
| T1 | Substation Transformer 1 | 108 |
| T2 | Substation Transformer 2 | 108 |
| TD1 | Track Dozer 1 | 119 |
| TD2 | Track Dozer 2 | 119 |
| TD3 | Track Dozer 3 | 119 |
| TD4 | Track Dozer 4 | 119 |
| TD5 | Track Dozer 5 | 119 |
| TD6 | Track Dozer 6 | 119 |
| WD1 | Wheel Dozer 1 | 114 |
| WD2 | Wheel Dozer 2 | 114 |
| WL1 | Wheel Loader 1 | 119 |
| WL2 | Wheel Loader 2 | 119 |
| WT | Water Truck | 115 |
| TR1 | MRA and Ore Hauling Truck | 122 |
| TR2 | Overburden Truck | 109 |

**APPENDIX II:
NOISE BASELINE**

**CÔTÉ GOLD PROJECT
BASELINE REPORT
NOISE AND VIBRATION**

FINAL VERSION

**Submitted to:
IAMGOLD Corporation
401 Bay Street, Suite 3200
Toronto, Ontario
M5H 2Y4**

**Submitted by:
AMEC Environment & Infrastructure,
a Division of AMEC Americas Limited
160 Traders Blvd., Suite 110
Mississauga, Ontario
L4Z 3K7**

December 2013

TC121522

TABLE OF CONTENTS

| | PAGE |
|---|------------|
| GLOSSARY AND ABBREVIATIONS | ii |
| 1.0 INTRODUCTION..... | 1-1 |
| 1.1 Overview of the Côté Gold Project | 1-1 |
| 1.2 Scope of Work | 1-2 |
| 1.3 Study Area..... | 1-2 |
| 1.3.1 Regional Study Area..... | 1-2 |
| 1.3.2 Local Study Area | 1-2 |
| 2.0 METHODS | 2-1 |
| 3.0 RESULTS..... | 3-1 |
| 3.1 Noise Monitoring..... | 3-1 |
| 3.2 Vibration | 3-1 |
| 4.0 DISCUSSION AND CONCLUSIONS..... | 4-1 |
| 5.0 SUMMARY | 5-1 |
| 6.0 REFERENCES..... | 6-1 |

LIST OF TABLES

| | PAGE |
|--|------|
| Table 2-1: Noise Level Reference, Common Activities..... | 2-1 |
| Table 3-1: Summary of Noise Levels at Monitoring Location..... | 3-1 |

LIST OF FIGURES

- Figure 1: Project Location
- Figure 2: Preliminary Site Plan
- Figure 3: Regional Study Area and Sensitive Receptors

LIST OF APPENDICES

- Appendix A: Equipment Information
- Appendix B: Calibration Certificates
- Appendix C: Monitoring Data

GLOSSARY AND ABBREVIATIONS

| | |
|----------|------------------------------|
| dB | Decibels |
| dBA | A-weighted decibels |
| EA | Environmental Assessment |
| Hz | Hertz |
| km | kilometre |
| L_{eq} | loudness equivalent |
| MOE | Ministry of the Environment |
| MRA | Mine Rock Area |
| TMF | Tailings Management Facility |
| SLM | Sound Level Meter |

1.0 INTRODUCTION

IAMGOLD Corporation (IAMGOLD) is planning to develop the Côté Gold Project (the Project) located approximately 20 kilometres (km) southwest of Gogama, 130 km southwest of Timmins, and 200 km northwest of Sudbury (see Figure 1).

This document is one of a series of physical, biological and human environment baseline reports to describe the current environmental conditions at the Project site. These baseline reports are written with the intent to support the Environmental Assessment (EA) process.

1.1 Overview of the Côté Gold Project

IAMGOLD is planning to construct, operate and eventually reclaim a new open pit gold mine at the Côté Gold Project site.

The proposed site layout places the required mine-related facilities in close proximity to the open pit, to the extent practicable. The proposed site layout of the main components are presented in Figure 2 showing the approximate scale of the Côté Gold Project. The site plan will be refined further as a result of ongoing consultation activities, land purchase agreements and engineering studies.

As part of the proposed development of the Project, several water features will be fully or partially overprinted. These include Côté Lake, portions of Three Duck Lakes, Clam Lake, Mollie River/Chester Lake system and Bagsverd Creek. As a consequence, these water features will need to be realigned for safe development and operation of the open pit.

The major proposed Project components are expected to include:

- open pit;
- ore processing plant;
- maintenance garage, fuel and lube facility, warehouse and administration complex;
- construction and operations accommodations complex;
- explosives manufacturing and storage facility (emulsion plant);
- various stockpiles (low-grade ore, overburden and mine rock area (MRA) in close proximity to the open pit;
- aggregate extraction with crushing and screening plants;
- Tailings Management Facility (TMF);
- on-site access roads and pipelines, power infrastructure and fuel storage facilities;
- potable and process water treatment facilities;

- domestic and industrial solid waste handling facilities (landfill);
- water management facilities and drainage works, including watercourse realignments; and
- transmission line and related infrastructure.

1.2 Scope of Work

The objective of this report is to provide a representative background noise data set to support a comprehensive database of Project baseline information.

The existing noise environment has been characterized using monitoring data collected at a representative location for the Project site. As per Ministry of Environment (MOE) protocol, baseline sound level measurements were collected for a minimum of 48 hours (two full days). To ensure that measurements were taken over the quietest hours of a week, measurements were conducted for a seven day period from July 23 through July 29, 2013.

Baseline vibration measurements were not conducted, as there were no significant vibration sources existing in the Project area.

1.3 Study Area

1.3.1 Regional Study Area

The noise regional study area (see Figure 3) is defined as an area that extends approximately 10 km from the main Project emission sources and includes the local study area. It is not expected that the effects of the Project would be measurable audible (for noise) or perceptible (for vibration) beyond the regional study area.

1.3.2 Local Study Area

The local study area is defined as an area that extends approximately 5 km from the Project site and associated emission sources, and is encompassed by the regional study area. The local study area generally corresponds to the Project site and the area in its vicinity where most of the noise and vibration effects are expected to occur, and can be predicted or measured with a reasonable degree of accuracy.

2.0 METHODS

A representative rural location was selected for background noise baseline measurements, as similar ambient noise levels are expected throughout the regional study area, and located at a reasonable distance away from intrusive noise subsequent to recreational or construction activities in the area. The monitoring location (Jack Rabbit Trench Site) is shown in Figure 3.

Continuous noise monitoring was carried out to collect the existing noise levels for daytime (07:00 to 19:00), evening (19:00 to 23:00) and night-time (23:00 to 07:00) periods, as per NPC-232 (MOE, 1995), near an identified receptor location close to the Project site. The monitoring period lasted seven days for the 2013 field study program undertaken between July 23, 2013 and July 27, 2013, as per the MOE NPC-103 guidelines (1978). The noise monitor was set to log acoustical parameters every hour over the monitoring period.

Ambient sound level measurements were carried out using a Larson-Davis Model 831 Integrating Sound Level Meter (SLM), equipped with long-term measurement gear, including a wind screen and bird spikes. The Model 831 meter uses a Larson Davis Model PRM831 preamplifier and a Larson Davis Model 377B02 precision air-condenser microphone, which have been factory calibrated with the SLM unit. The SLM meets IEC 61672-1 Type 1 requirements. Additional equipment information is presented in Appendix A. The sound level meter was calibrated by an independent certified lab within the previous 12 months of its use in the field survey (calibration certificate provided in Appendix B), and was field calibrated with a Larson-Davis Model CA200 precision acoustic calibrator set to generate a 114 dB tone at 1,000 Hz before and after the measurements.

Long-term noise monitoring was carried out with the sound level meter set to the “A” weighting scale (denoted as dBA). This scale simulates the response of the human ear. For reference, Table 2-1 (Harris, 1997) provides a list of noise levels and corresponding activities. These represent average noise levels, which could vary based on the situation and proximity to the activity.

Table 2-1: Noise Level Reference, Common Activities

| Activities | Noise Level (dBA) | Apparent Loudness |
|---|-------------------|-------------------|
| Jet plane takeoff | 130 | Deafening |
| Thunder, artillery, elevated train, factory | 110 | Very Loud |
| Noisy office, average street noise, radio/TV | 70 | Loud |
| Average home/office, conversation, quiet radio/TV | 50 | Moderate |
| Quiet home/office, quiet conversation | 30 | Faint |
| Rustle of leaves | 10 | Very Faint |

Source: Harris (1997).

The recorded data for the noise monitoring program included the following acoustical indices:

- L_{eq} – Energy averaged equivalent sound level; and
- L_{90} – Sound level exceeded 90% of the time.

Noise monitoring was conducted in accordance with NPC-103 guidelines (MOE, 1978).

3.0 RESULTS

3.1 Noise Monitoring

Table 3-1 summarizes the results of the noise monitoring program over the entire monitoring period. The table lists the measured minimum, maximum and average hourly L_{eq} sound level, as well as the associated L_{90} sound level measured at the rural monitoring location. The data indicates that the existing off-site noise levels are reflective of a Class 3 rural environment (i.e., a rural area with consistent levels of background noise over a 24 hour period, dominated by natural sounds, where there is infrequent human activity and no clearly audible stationary sources other than those being assessed) and is characterized by sounds of nature (i.e., rustling leaves, birds and insects, etc.). This is typical of a rural, agricultural area, rural, recreational (cottage, resort) area's, wilderness area's, and/or community's with a small population.

Table 3-1: Summary of Noise Levels at Monitoring Location

| Min or Max | Time of Day ⁽¹⁾ | 1 Hour L_{eq} (dBA) | L_{90} |
|----------------|----------------------------|-----------------------|----------|
| Min | Daytime | 29 | 20 |
| | Evening | 24 | 21 |
| | Night Time | 23 | 19 |
| Max | Daytime | 44 | 43 |
| | Evening | 48 | 45 |
| | Night Time | 44 | 32 |
| Average | Daytime | 44 | n/a |
| | Evening | 35 | n/a |
| | Night Time | 32 | n/a |

¹ Times of day are defined as daytime (07:00 to 19:00), evening (19:00 to 23:00), and night time (23:00 to 07:00), as per NPC-300.

Data for inclement weather was discounted from the data set.

n/a = not applicable

No audible man-made activities at the monitoring location during installation and teardown of the monitoring equipment were identified. The full monitoring dataset is provided in Appendix C.

3.2 Vibration

Vibration monitoring was not conducted for baseline purposes. Given that the area is characterized as a rural (Class 3) acoustic environment, vibrations are imperceptible and intermittent in nature due to the natural/rural setting and infrequent human activity. Additionally,

it is not expected that potential vibration effects of the Project would be measurable or perceptible beyond the regional study area.

4.0 DISCUSSION AND CONCLUSIONS

For the purposes of determining the type of acoustic environment for noise effect assessment, the area can be characterized as rural (Class 3), based on the noise level summary provided in Table 3-1. Due to this classification, vibrations were not assessed for baseline purposes.

When assessing the audibility of the Project site activities at sensitive receptors, the average existing 1h L_{eq} daytime (44 dBA) and average evening/night time (34 dBA) noise levels measured at the monitoring location can be applied.

5.0 SUMMARY

AMEC completed a noise baseline survey for the IAMGOLD Côté Gold Project between July 23, 2013 and July 29, 2013 at a remote rural location for seven days. This location was deemed representative of the ambient noise level within the regional and local study areas for the Project.

The noise data collected from the monitoring program show that the noise environment is characteristic of a rural (Class 3) area, as per MOE guideline publication NPC-300. Average baseline noise levels for the regional and local study areas are between 34 dBA (evening/night) and 44 dBA (daytime) on a 1h L_{eq} basis.

6.0 REFERENCES

Harris D. 1997. Noise Control Manual for Residential Buildings.

Ministry of Environment (MOE). 1978. NPC-103 Procedures

Ministry of Environment (MOE). 2013. Ministry of Environment, 2013. NPC-300 Environmental Noise Guideline for Stationary and Transportation Sources – Approval and Planning.

FIGURES

350000 400000 450000 500000 550000

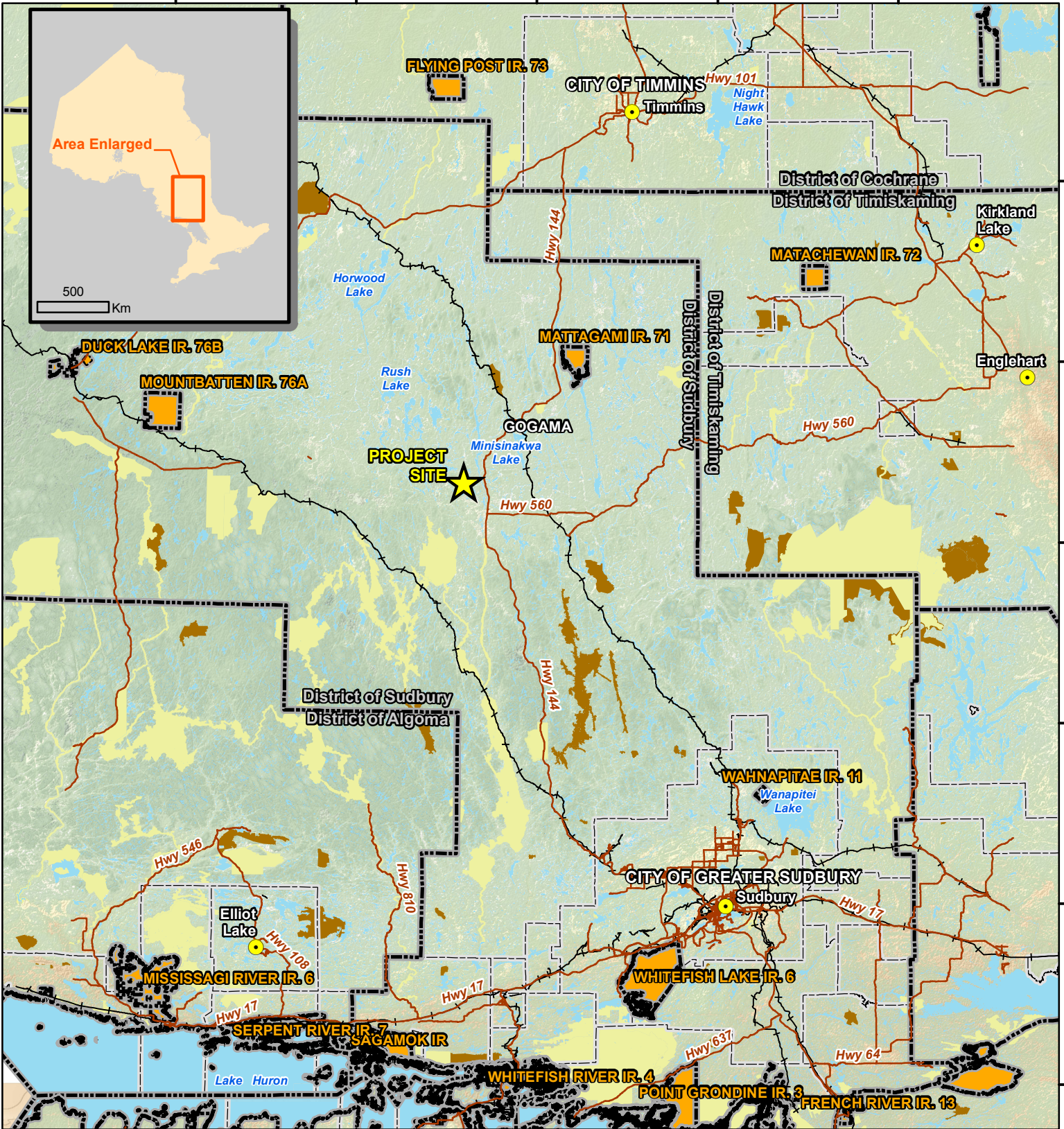

5350000
5300000
5250000
5200000
5150000
5100000

LEGEND

- Project Site Location
- Regional Communities
- Major Roads
- Railway
- Lower Tier Municipality Boundary
- Upper Tier Municipality Boundary
- First Nation Reserve
- Conservation Reserve (Regulated)
- Provincial Park
- Waterbody / Large Watercourse
- Wooded Area

NOTES:
- All base data on this map was extracted from Land Information Ontario, MNDM, OBM Ontario Digital Geospatial Database and Ontario Road Network Database.



CÔTÉ GOLD PROJECT

Project Location

Datum: NAD83
Projection: UTM Zone 17N



PROJECT N^o: TC121522

FIGURE: 1

SCALE: 1:1,450,000

DATE: October 2013



Path: \\MIS-FS1\Projects\SIEM\Projects\2012\TC121522_IAMGOLD_Cote Project\GIS\Noise_Vibration\XDX\Project\Location.mxd, Author: ken.brookes, modified by sandra.marquez, 25 October 2013

426000

428000

430000

432000

434000

436000

5274000

5272000

5270000

5268000

5266000

5264000

Path: P:\EWP\Projects\2012\TC121522 IAMGOLD Cole Project\GIS\EA\EA_DRAFT\TMXD\Preliminary\SiteToR\LetterS.mxd, Author: SM, modified by sandra.marquez, 11 November 2013

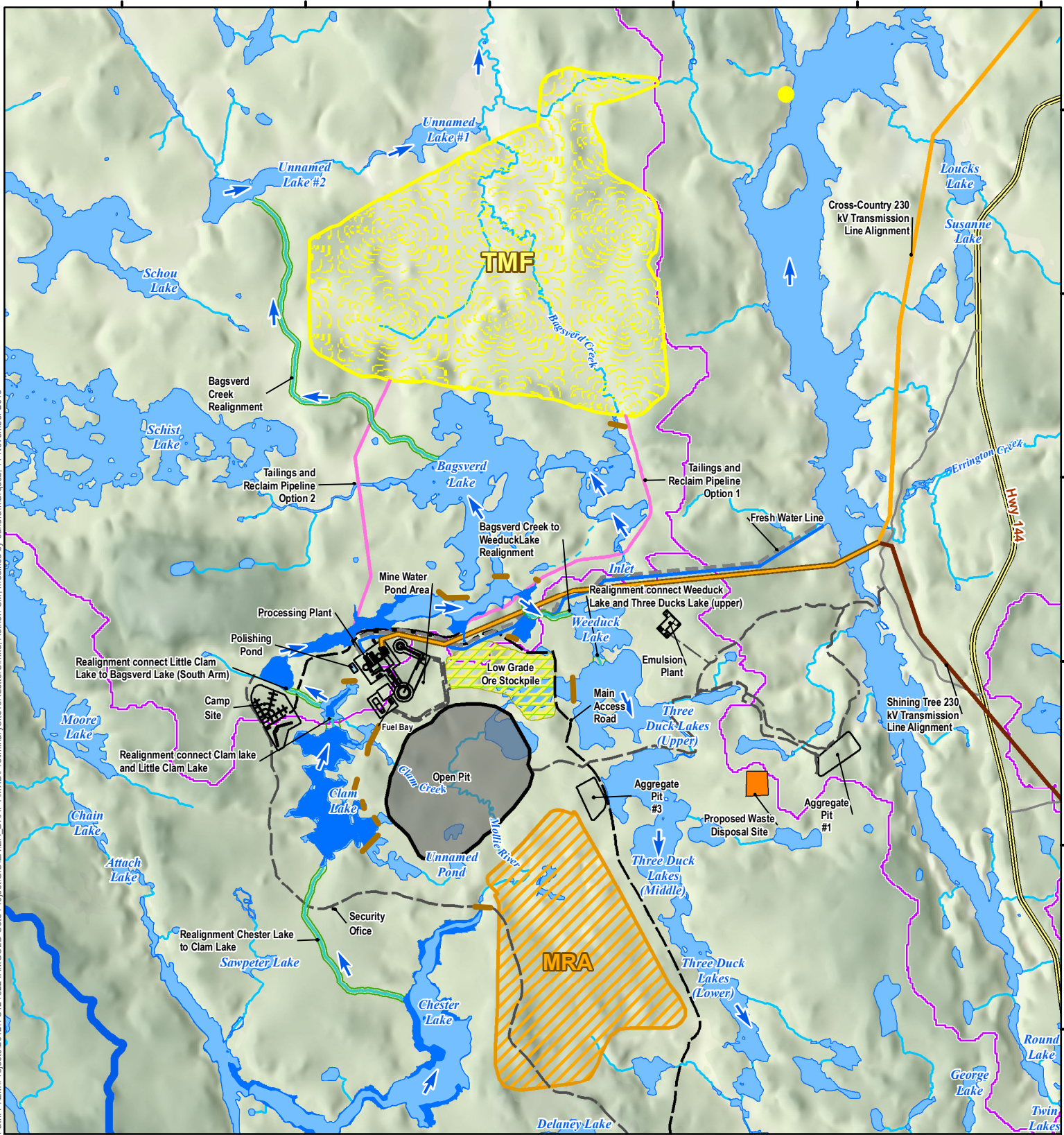

| LEGEND | |
|--------|--|
| | Existing Intermittent Watercourse |
| | Existing Permanent Watercourse |
| | Existing Waterbodies |
| | Highway |
| | Local Road |
| | Subwatershed Boundary |
| | Wooded Area |
| | Open Pit |
| | Potential Discharge Location |
| | Facilities |
| | Dam |
| | Main Access Road |
| | Access Road |
| | Cross-Country 230 kV Transmission Line Alignment |
| | Shining Tree 230 kV Transmission Line Alignment |
| | Tailings and Reclaim Pipeline |
| | Fresh Water |
| | Water Realignment |
| | Proposed Water Flow Direction |
| | Proposed Lake Area |
| | Polishing Pond |
| | Low Grade Ore Stockpile |
| | Proposed Mine Rock Area (MRA) |
| | Proposed Tailings Management Facility (TMF) |
| | Proposed Landfill |

NOTES:
 Ontario base data extracted from Land Information Ontario (MNR) - TMF and subwatershed provided by Golder Associates.
 -Watercourse realignment and proposed lake area provided by Calder Engineering.
 -Surface infrastructure, open pit, landfill, MRA and transmission lines provided by IAMGOLD.
 -Mesomikenda Lake is preferred discharge option, but others are being investigated.



CÔTÉ GOLD PROJECT

Preliminary Site Plan

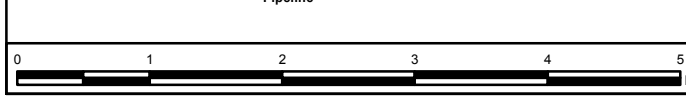

Datum: NAD83
 Projection: UTM Zone 17N

PROJECT N°: TC121522
 SCALE: 1:57,000

FIGURE: 2
 DATE: December 2013

415000 420000 425000 430000 435000 440000 445000

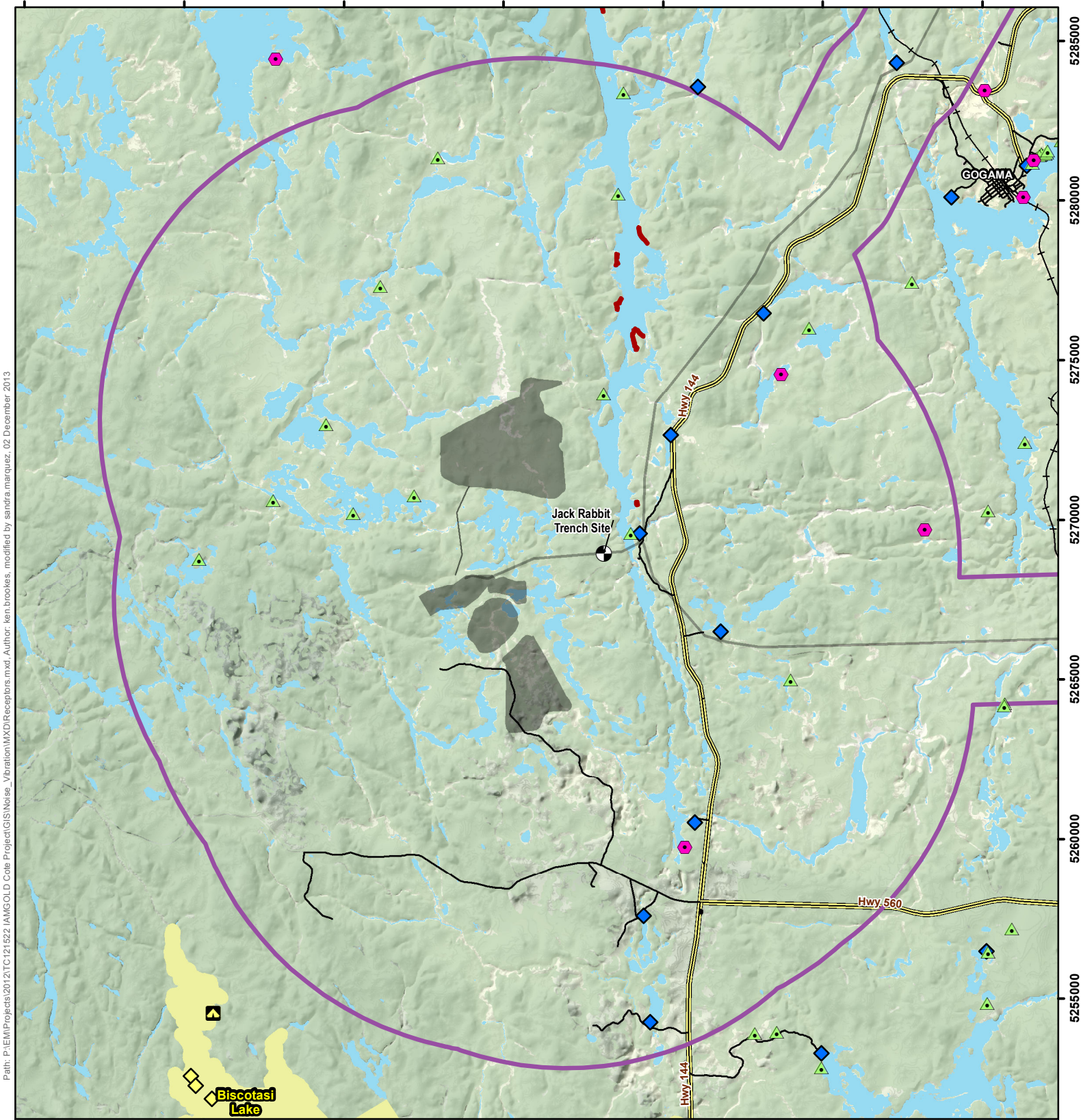

Path: P:\EM\Projects\2012\TC121522_IAMGOLD_Cote_Project\GIS\Noise_Vibration\MXD\Receptors.mxd. Author: ken.brookes, modified by sandra.marquez, 02 December 2013

LEGEND

- Proposed Site Facilities
- Regional Study Area
- Railway
- Highway/Expressway
- Local Road
- Waterbody / Large Watercourse
- Provincial Park
- Noise Monitor Location
- Receptors**
- Recreation Camping Area
- Tourist Establishment Area
- Cottage Residential Site
- Recreation Access Point
- Designated Camping Site
- Cottage Residential Area

NOTES:
 - All base data on this map was extracted from Land Information Ontario, MNDM, OBM Ontario Digital Geospatial database and Ontario Road Network Database.
 - Cottage Residential Areas provided by Ontario MNR, Queen's Printer for Ontario, July, 2013
 Additional cottage residential areas in Whalen, Somme and Neville and part of Potter were provided by Mesomikenda Cottagers Association on December 2012.



CÔTÉ GOLD PROJECT

Study Area and Sensitive Receptors Noise Monitoring

Datum: NAD83
 Projection: UTM Zone 17N



PROJECT N^o: TC121522

FIGURE: 3



SCALE: 1:162,000

DATE: December 2013

**APPENDIX A
EQUIPMENT INFORMATION**

[Home](#) > [Products](#) > [Sound Level Meters](#) > [Model 831](#)

Sound Level Meter for Building Acoustics & Environmental Noise

- [Introduction](#)
- [Features](#)
- [Firmware Options](#)
- [Software](#)
- [System Diagram](#)
- [Specifications](#)
- [Ordering Information](#)



Model 831

Class 1 Environmental Noise & Building Acoustics Analyzer

[SEND TO](#)

Standard Features





- IEC 61672-1:2002, ANSI S1.4, ANSI S1.43 Class 1 integrating sound level meter
- Voice Annotation
- ANY LEVEL Display
- User programmable run modes
- Six user selectable statistics (Ln)
- Threshold exceedance data
- Community Noise Calculations (Lden, CNEL)
- GPS Global Positioning Support
- Back Erase Functionality
- Normalized Spectrum
- User-selectable screen layout and lockable setup protection
- Remote access and field upgradable
- Wide variety of non-proprietary powering options including – 4XAA internal batteries, AC, USB and external batteries



Applications

- Class 1 sound measurements to the latest international standards
- Environmental noise assessment and monitoring
- Reverberation time measurement and building acoustics
- Tonality
- Occupational noise evaluation
- HPD selection
- Noise reduction validation
- Product quality control
- NVH correlation
- In-Situ sound power measurements
- Real-time analysis of sound in 1/1 and 1/3-octave bands
- Code enforcement

Literature & Support

-  [Model 831 Brochure >>](#)
-  [Model 831-RT Data Sheet \(Reverberation Time\) >>](#)
-  [Model 831-FFT Data Sheet \(FFT Analysis\) >>](#)
-  [Model 831 Support Page >>](#)

View your copy of the all-inclusive Model 831 Advanced Sound Level Meter brochure now!



Introduction

Thank you for your interest in the Larson Davis Model 831 Class 1 Sound Level Meter. This versatile instrument, with high definition display, performs the functions of several instruments. It puts the combined features of a precision Class 1 sound level meter, environmental noise analyzer, personal noise dosimeter, and a real-time frequency analyzer in the palm of your hand. The Larson Davis Model 831 is a fifth generation Larson Davis sound level meter, designed for simple single handed operation, yet is fully featured, smart and versatile with an ever expanding firmware platform. The design of the Model 831 was based on countless inputs from our customers. It expands upon the Larson Davis tradition of delivering value, innovation and function in a rugged single-handed expandable package and is backed by our 2-year Factory Warranty, 24-hour application support and accredited factory service/calibration.

Firmware Options:

| Code | Description |
|----------|---|
| 831-OB3 | 1/1 and 1/3, Class 1, Octave band Spectral Analysis |
| 831-SR | Sound Recording to ".wav" files at 8, 16, 24 or 48 kHz |
| 831-LOG | Time History Logging at periods from 24 hrs to 20 ms |
| 831-FST | Fast Time History Logging at 2.5, 5 or 10 ms periods |
| 831-ELA | Automatic event detection and event history Measurement History (1 min to 99 hours intervals) Combine with 831-LOG for event time history and 831-SR for event sound recording. |
| 831-RT | Reverberation time measurement, computation and display |
| 831-FFT | Fast Fourier Transform up to 6400 lines |
| 831-COMM | Advanced Digital Communications via cellular modem |
| 831-MDM | Analog Modem w/ RS232 connectivity |
| 831-WTHR | Weather parameter logging in parallel with acoustic parameters |
| 831-IH | Industrial Hygiene or personal noise dosimetry |

Supported PC Software:

- **SLM Utility-G3** – PC software supplied standard with Model 831 that supports full sound level meter control, in the field firmware and option upgrades, data export to MS Excel®, and includes an integrated "Screen Grabber" to display the SLM screen live on a PC.
- **DNA** – the analysis, post-processing and reporting tool for sound and vibration measurements. DNA delivers enhanced analysis capability, sound playback and graphical reporting. Graphs can be annotated and shared amongst multiple users using DNA Reader software.
- **Software Development Kit (SDK)** – toolkit for developing custom applications for Model 831.
- **3rd Party** – Model 831 has been integrated into various 3rd party software packages including ITT AirScene for Airport Noise Management.

As you can see from the array of firmware and software, Model 831 offers a complete solution for noise measurement. Whether in the office or in the field, Model 831 can handle your sound measurement needs.

Products

Sound Level Meters
Environmental Noise Monitoring
Human Vibration
Noise Dosimeters
Calibrators
Microphones & Accessories
Software Solutions

Sales Contact

United States
North America
South America
Europe
Africa
Asia
Australia
Equipment Rental

Support

Sound Level Meters
Human Vibration
Noise Dosimeters
Calibrators
Microphones & Accessories
Software Solutions

Literature

Service/Calibration

Product Repair
Emergency Service
Calibration
Calibration & Traceability

Upcoming Events

North American Exhibits
International Exhibits

(c) 2013 PCB Group, Inc. In the interest of constant product improvement, specifications are subject to change without notice. PCB, IMI with associated logo, and ICP are registered trademarks of PCB Group, Inc., Spark, Blaze, and SoundTrack LxT are registered trademarks of PCB Piezotronics, Inc. All other trademarks are properties of their respective owners.



**APPENDIX B
CALIBRATION CERTIFICATE**

**Pylon Electronics Inc.**147 Colonnade Road,
Ottawa, ON K2E 7L9

Page 1 of 1

CERTIFICATE OF CALIBRATION

| | | | |
|-----------------------|-----------------------------|----------------------|---------------|
| Description | PRECISION INTEGRATING S.L.M | Work Order | G93616 |
| Model Number | 831 | Serial Number | 0002210 |
| Instrument Id | 041658 | Cal Procedure | 33K3-4-2895-1 |
| Manufacturer | LARSON DAVIS | Cal Date | 16 Apr 2013 |
| Customer Name | AMEC | Recall Cycle | 52 Weeks |
| Purchase Order | EQ02004U-5420 | Next Cal Date | 16 Apr 2014 |

Calibration Environment: Temperature 22 +/-0.5°C Relative Humidity 35 +/- 5%

Received Condition: Not Within Tolerance

Completed Condition: Within Tolerance

Remarks: Adjusted Sound Level. Unit calibrated with PreampPRM831 S/N 019229 and Mic 377B02 S/N 123680.

Standards Used to Establish Traceability

| <u>Instrument Type</u> | <u>Model</u> | <u>Asset #</u> |
|------------------------|--------------|----------------|
| SOUND LEVEL CALIBRATOR | 4231 | 10629 |
| PISTONPHONE | 4220 | 12754 |

Pylon certifies that, at the time of calibration, the above listed instrument meets or exceeds all of the specifications defined in the calibration procedure(s) and/or specification(s) referenced on the Test Data Sheet(s) (TDS), unless otherwise indicated. The received and final conditions specified above and the TDS specifications are based on the procedure(s) and/or specification(s) referenced on the TDS unless otherwise indicated.

The above listed instrument has been calibrated using standards that are traceable to the International System of Units (SI) through National Research Council of Canada (NRC), the National Institute of Standards and Technology (NIST) and/or other recognised international standards. Unless otherwise specified, Pylon maintains a minimum of a 4:1 ratio between the equipment under test and the measurement system.

Pylon's Electrical and Physical Properties Laboratories meet the recommendations of NRC's Recommended Practices of Calibration Laboratories - June 2003 for ambient temperature, relative humidity and cleanliness. Pylon's quality system is registered to ISO 9001:2008. The quality system meets the requirements of ISO/IEC 17025:2005. This compliance has not been independently verified.

This report consists of 2 parts with separate page numbering schemes; the Certificate of Calibration and the Test Data Sheet(s) (TDS). Copyright of this report is owned by the issuing laboratory and may not be reproduced, other than in full, except with the prior written permission of the issuing laboratory.

Metrologist : 062

Quality Assurance: 296

Date of Issue: 17 Apr 2013

F083 Rev 13

HALIFAX

MONTREAL

OTTAWA

TORONTO

pylcert1



Pylon Electronics Inc.
147 Colonnade Road,
Ottawa, ON K2E 7L9

Page 1 of 1

CERTIFICATE OF CALIBRATION

| | |
|--|------------------------------------|
| Description PRECISION INTEGRATING S.L.M | Work Order G93615 |
| Model Number 831 | Serial Number 0002666 |
| Instrument Id 045095 | Cal Procedure 33K3-4-2895-1 |
| Manufacturer LARSON DAVIS | Cal Date 16 Apr 2013 |
| Customer Name AMEC | Recall Cycle 52 Weeks |
| Purchase Order EQ02004U-5420 | Next Cal Date 16 Apr 2014 |

Calibration Environment: Temperature 21 +/-0.5°C Relative Humidity 40 +/- 5%

Received Condition: Not Within Tolerance

Completed Condition: Within Tolerance

Remarks: Adjusted Sound Level. Unit calibrated with Preamp PRM831 S/N 017141 and Mic 377B02 S/N 126025.

Standards Used to Establish Traceability

| <u>Instrument Type</u> | <u>Model</u> | <u>Asset #</u> |
|------------------------|--------------|----------------|
| SOUND LEVEL CALIBRATOR | 4231 | 10629 |
| PISTONPHONE | 4220 | 12754 |

Pylon certifies that, at the time of calibration, the above listed instrument meets or exceeds all of the specifications defined in the calibration procedure(s) and/or specification(s) referenced on the Test Data Sheet(s) (TDS), unless otherwise indicated. The received and final conditions specified above and the TDS specifications are based on the procedure(s) and/or specification(s) referenced on the TDS unless otherwise indicated.

The above listed instrument has been calibrated using standards that are traceable to the International System of Units (SI) through National Research Council of Canada (NRC), the National Institute of Standards and Technology (NIST) and/or other recognised international standards. Unless otherwise specified, Pylon maintains a minimum of a 4:1 ratio between the equipment under test and the measurement system.

Pylon's Electrical and Physical Properties Laboratories meet the recommendations of NRC's Recommended Practices of Calibration Laboratories - June 2003 for ambient temperature, relative humidity and cleanliness. Pylon's quality system is registered to ISO 9001:2008. The quality system meets the requirements of ISO/IEC 17025:2005. This compliance has not been independently verified.

This report consists of 2 parts with separate page numbering schemes; the Certificate of Calibration and the Test Data Sheet(s) (TDS). Copyright of this report is owned by the issuing laboratory and may not be reproduced, other than in full, except with the prior written permission of the issuing laboratory.

Metrologist : 062

Quality Assurance: 296

Date of Issue: 17 Apr 2013

F083 Rev 13

HALIFAX

MONTREAL

OTTAWA

TORONTO

pylcert1

**APPENDIX C
MONITORING DATA**

Table C-1: Daytime 1h L_{eq} Noise Levels

| Date | Time | L _{eq} | AirTemp_h | RH_h | WindSpd_h | WindDir_h | Precip_Tot |
|------------|----------|-----------------|-----------|------|-----------|-----------|------------|
| | | | °C | % | km/h | Degrees | mm |
| 2013/07/23 | 14:00:00 | 48.0 | 13 | 63 | 5 | 325 | 0.1 |
| 2013/07/23 | 15:00:00 | 49.2 | 13 | 66 | 4 | 326 | 0 |
| 2013/07/23 | 16:00:00 | 49.9 | 13 | 62 | 4 | 328 | 0 |
| 2013/07/23 | 17:00:00 | 48.8 | 11 | 70 | 5 | 351 | 0 |
| 2013/07/23 | 18:00:00 | 49.0 | 10 | 77 | 5 | 331 | 0 |
| 2013/07/23 | 19:00:00 | 46.9 | 10 | 75 | 3 | 343 | 0 |
| 2013/07/24 | 07:00:00 | 34.7 | 10 | 80 | 2 | 313 | 0 |
| 2013/07/24 | 08:00:00 | 37.9 | 11 | 74 | 3 | 320 | 0 |
| 2013/07/24 | 09:00:00 | 44.0 | 13 | 65 | 4 | 319 | 0 |
| 2013/07/24 | 10:00:00 | 50.6 | 15 | 56 | 3 | 311 | 0 |
| 2013/07/24 | 11:00:00 | 43.9 | 16 | 52 | 4 | 325 | 0 |
| 2013/07/24 | 12:00:00 | 47.0 | 17 | 46 | 4 | 331 | 0 |
| 2013/07/24 | 13:00:00 | 46.8 | 18 | 43 | 3 | 328 | 0 |
| 2013/07/24 | 14:00:00 | 43.2 | 18 | 43 | 3 | 335 | 0 |
| 2013/07/24 | 15:00:00 | 46.6 | 20 | 40 | 2 | 337 | 0 |
| 2013/07/24 | 16:00:00 | 32.8 | 20 | 39 | 3 | 313 | 0 |
| 2013/07/24 | 17:00:00 | 31.3 | 20 | 39 | 3 | 308 | 0 |
| 2013/07/24 | 18:00:00 | 40.2 | 21 | 39 | 2 | 297 | 0 |
| 2013/07/24 | 19:00:00 | 29.3 | 20 | 40 | 1 | 253 | 0 |
| 2013/07/25 | 07:00:00 | 32.6 | 11 | 86 | 2 | 184 | 0 |
| 2013/07/25 | 08:00:00 | 30.8 | 13 | 76 | 2 | 182 | 0 |
| 2013/07/25 | 09:00:00 | 45.6 | 17 | 60 | 2 | 210 | 0 |
| 2013/07/25 | 10:00:00 | 50.8 | 18 | 56 | 3 | 210 | 0 |
| 2013/07/25 | 11:00:00 | 48.5 | 20 | 50 | 3 | 246 | 0 |
| 2013/07/25 | 12:00:00 | 49.8 | 20 | 47 | 4 | 210 | 0 |
| 2013/07/25 | 13:00:00 | 50.4 | 21 | 43 | 6 | 187 | 0 |
| 2013/07/25 | 14:00:00 | 48.1 | 22 | 39 | 5 | 187 | 0 |
| 2013/07/25 | 15:00:00 | 43.6 | 21 | 44 | 4 | 208 | 0 |
| 2013/07/25 | 16:00:00 | 50.6 | 21 | 44 | 4 | 201 | 0 |
| 2013/07/25 | 17:00:00 | 44.9 | 23 | 36 | 5 | 196 | 0 |
| 2013/07/25 | 18:00:00 | 33.6 | 22 | 39 | 2 | 204 | 0 |
| 2013/07/25 | 19:00:00 | 32.9 | 21 | 43 | 2 | 217 | 0 |
| 2013/07/26 | 07:00:00 | 42.7 | 13 | 76 | 2 | 155 | 0 |
| 2013/07/26 | 08:00:00 | 44.0 | 14 | 75 | 1 | 140 | 0 |
| 2013/07/26 | 09:00:00 | 36.3 | 14 | 76 | 1 | 165 | 0 |
| 2013/07/26 | 10:00:00 | 37.2 | 14 | 83 | 1 | 149 | 0.1 |
| 2013/07/26 | 11:00:00 | 39.6 | 15 | 87 | 1 | 138 | 0.1 |
| 2013/07/26 | 12:00:00 | 46.1 | 17 | 80 | 3 | 139 | 0 |
| 2013/07/26 | 13:00:00 | 44.9 | 17 | 79 | 2 | 132 | 0.1 |
| 2013/07/26 | 14:00:00 | 49.0 | 18 | 83 | 1 | 130 | 0 |
| 2013/07/26 | 15:00:00 | 48.6 | 20 | 71 | 3 | 164 | 0.2 |
| 2013/07/26 | 16:00:00 | 47.9 | 20 | 61 | 5 | 178 | 0 |
| 2013/07/26 | 17:00:00 | 46.3 | 21 | 60 | 3 | 151 | 0 |

| Date | Time | L _{eq} | AirTemp_h | RH_h | WindSpd_h | WindDir_h | Precip_Tot |
|------------|----------|-----------------|-----------|------|-----------|-----------|------------|
| | | | °C | % | km/h | Degrees | mm |
| 2013/07/26 | 18:00:00 | 41.1 | 20 | 65 | 2 | 161 | 0 |
| 2013/07/26 | 19:00:00 | 46.3 | 19 | 68 | 1 | 145 | 0 |
| 2013/07/27 | 07:00:00 | 38.7 | 15 | 94 | 2 | 161 | 0.4 |
| 2013/07/27 | 08:00:00 | 40.9 | 15 | 93 | 2 | 157 | 0.3 |
| 2013/07/27 | 09:00:00 | 41.1 | 16 | 91 | 3 | 167 | 0.4 |
| 2013/07/27 | 10:00:00 | 38.4 | 17 | 90 | 2 | 164 | 0.2 |
| 2013/07/27 | 11:00:00 | 33.1 | 17 | 89 | 1 | 129 | 0.3 |
| 2013/07/27 | 12:00:00 | 44.7 | 17 | 89 | 1 | 92 | 0.2 |
| 2013/07/27 | 13:00:00 | 37.8 | 17 | 93 | 1 | 111 | 0.2 |
| 2013/07/27 | 14:00:00 | 49.6 | 17 | 92 | 1 | 126 | 0.2 |
| 2013/07/27 | 15:00:00 | 37.0 | 16 | 94 | 1 | 122 | 0.2 |
| 2013/07/27 | 16:00:13 | 38.4 | 17 | 95 | 1 | 50 | 0.2 |
| 2013/07/27 | 17:00:13 | 46.5 | 17 | 93 | 1 | 85 | 0.1 |
| 2013/07/27 | 18:00:13 | 34.2 | 17 | 91 | 1 | 114 | 0.2 |
| 2013/07/27 | 19:00:13 | 41.3 | 17 | 91 | 1 | 148 | 0.1 |
| 2013/07/28 | 07:00:13 | 36.5 | 15 | 95 | 1 | 113 | 0.2 |
| 2013/07/28 | 08:00:13 | 38.5 | 15 | 92 | 2 | 171 | 0.1 |
| 2013/07/28 | 09:00:13 | 35.5 | 16 | 91 | 2 | 181 | 0.2 |
| 2013/07/28 | 10:00:13 | 38.0 | 16 | 89 | 2 | 203 | 0.1 |
| 2013/07/28 | 11:00:13 | 46.5 | 17 | 80 | 3 | 203 | 0.2 |
| 2013/07/28 | 12:00:13 | 44.3 | 18 | 70 | 4 | 190 | 0.2 |
| 2013/07/28 | 13:00:13 | 41.3 | 19 | 65 | 2 | 209 | 0.1 |
| 2013/07/28 | 14:00:13 | 50.4 | 19 | 63 | 3 | 210 | 0.1 |
| 2013/07/28 | 15:00:13 | 49.0 | 17 | 65 | 7 | 196 | 0.2 |
| 2013/07/28 | 16:00:13 | 49.8 | 19 | 59 | 7 | 206 | 0.1 |
| 2013/07/28 | 17:00:13 | 41.2 | 16 | 88 | 2 | 196 | 0.1 |
| 2013/07/28 | 18:00:13 | 42.6 | 16 | 77 | 4 | 196 | 0.1 |
| 2013/07/28 | 19:00:13 | 43.9 | 16 | 74 | 3 | 207 | 0 |
| 2013/07/29 | 07:00:13 | 30.0 | 11 | 95 | 0 | 144 | 0.1 |
| 2013/07/29 | 08:00:13 | 36.6 | 12 | 94 | 2 | 198 | 0.1 |
| 2013/07/29 | 09:00:13 | 41.4 | 13 | 91 | 2 | 261 | 0.1 |
| 2013/07/29 | 10:00:13 | 42.7 | 14 | 89 | 2 | 271 | 0.1 |
| 2013/07/29 | 11:00:13 | 39.9 | 14 | 88 | 1 | 297 | 0.1 |
| 2013/07/29 | 12:00:13 | 37.3 | 14 | 88 | 3 | 329 | 0.1 |

[†] L_{eq} levels with precipitation greater than 0 mm have been discounted from the summary data set (**bolded data**).

Table C-2: Evening/Night Time 1h L_{eq} Noise Levels

| Date | Time | L _{eq} | AirTemp_h | RH_h | WindSpd_h | WindDir_h | Precip_Tot |
|------------|----------|-----------------|-----------|------|-----------|-----------|------------|
| | | | °C | % | km/hr | Degrees | mm |
| 2013/07/23 | 20:00:00 | 47.2 | 9 | 76 | 2 | 345 | 0 |
| 2013/07/23 | 21:00:00 | 41.5 | 8 | 79 | 5 | 356 | 0 |
| 2013/07/23 | 22:00:00 | 37.1 | 8 | 81 | 2 | 356 | 0 |
| 2013/07/23 | 23:00:00 | 25.3 | 8 | 81 | 1 | 348 | 0 |
| 2013/07/24 | 00:00:00 | 31.3 | 9 | 80 | 3 | 320 | 0 |
| 2013/07/24 | 01:00:00 | 36.3 | 9 | 80 | 3 | 299 | 0 |
| 2013/07/24 | 02:00:00 | 32.7 | 10 | 80 | 3 | 303 | 0 |
| 2013/07/24 | 03:00:00 | 27.1 | 9 | 84 | 2 | 316 | 0 |
| 2013/07/24 | 04:00:00 | 26.5 | 10 | 82 | 1 | 329 | 0 |
| 2013/07/24 | 05:00:00 | 34.7 | 10 | 83 | 1 | 312 | 0 |
| 2013/07/24 | 06:00:00 | 32.4 | 10 | 84 | 3 | 291 | 0 |
| 2013/07/24 | 20:00:00 | 24.5 | 18 | 57 | 0 | 0 | 0 |
| 2013/07/24 | 21:00:00 | 31.8 | 17 | 72 | 1 | 184 | 0 |
| 2013/07/24 | 22:00:00 | 24.6 | 14 | 79 | 0 | 193 | 0 |
| 2013/07/24 | 23:00:00 | 28.0 | 14 | 78 | 2 | 205 | 0 |
| 2013/07/25 | 00:00:00 | 26.7 | 15 | 73 | 1 | 238 | 0 |
| 2013/07/25 | 01:00:00 | 22.5 | 14 | 76 | 1 | 251 | 0 |
| 2013/07/25 | 02:00:00 | 25.0 | 14 | 76 | 1 | 242 | 0 |
| 2013/07/25 | 03:00:00 | 32.5 | 12 | 85 | 2 | 191 | 0 |
| 2013/07/25 | 04:00:00 | 28.4 | 12 | 83 | 1 | 206 | 0 |
| 2013/07/25 | 05:00:00 | 43.7 | 11 | 83 | 1 | 233 | 0 |
| 2013/07/25 | 06:00:00 | 36.4 | 11 | 86 | 1 | 201 | 0 |
| 2013/07/25 | 20:00:00 | 26.7 | 19 | 59 | 2 | 2 | 0 |
| 2013/07/25 | 21:00:00 | 29.9 | 18 | 66 | 2 | 56 | 0 |
| 2013/07/25 | 22:00:00 | 23.5 | 17 | 63 | 1 | 166 | 0 |
| 2013/07/25 | 23:00:00 | 30.3 | 15 | 67 | 1 | 161 | 0 |
| 2013/07/26 | 00:00:00 | 30.7 | 15 | 65 | 2 | 177 | 0 |
| 2013/07/26 | 01:00:00 | 31.1 | 13 | 75 | 2 | 166 | 0 |
| 2013/07/26 | 02:00:00 | 32.9 | 13 | 73 | 2 | 183 | 0 |
| 2013/07/26 | 03:00:00 | 31.7 | 13 | 73 | 3 | 171 | 0 |
| 2013/07/26 | 04:00:00 | 31.9 | 13 | 74 | 2 | 173 | 0 |
| 2013/07/26 | 05:00:00 | 36.4 | 13 | 76 | 1 | 125 | 0 |
| 2013/07/26 | 06:00:00 | 39.6 | 13 | 73 | 2 | 156 | 0 |
| 2013/07/26 | 20:00:00 | 45.1 | 19 | 63 | 1 | 159 | 0 |
| 2013/07/26 | 21:00:00 | 48.3 | 16 | 89 | 1 | 131 | 0 |
| 2013/07/26 | 22:00:00 | 46.3 | 15 | 92 | 1 | 143 | 0.1 |
| 2013/07/26 | 23:00:00 | 43.7 | 15 | 90 | 2 | 138 | 0.2 |
| 2013/07/27 | 00:00:00 | 44.9 | 15 | 92 | 1 | 127 | 0.3 |
| 2013/07/27 | 01:00:00 | 42.5 | 15 | 93 | 1 | 184 | 0.3 |
| 2013/07/27 | 02:00:00 | 43.2 | 14 | 94 | 1 | 149 | 0.3 |
| 2013/07/27 | 03:00:00 | 41.5 | 14 | 94 | 1 | 128 | 0.4 |
| 2013/07/27 | 04:00:00 | 35.5 | 14 | 94 | 1 | 92 | 0.3 |
| 2013/07/27 | 05:00:00 | 36.1 | 14 | 95 | 1 | 96 | 0.4 |
| 2013/07/27 | 06:00:00 | 40.0 | 15 | 95 | 2 | 160 | 0.3 |

| Date | Time | L _{eq} | AirTemp_h | RH_h | WindSpd_h | WindDir_h | Precip_Tot |
|------------|----------|-----------------|-----------|------|-----------|-----------|------------|
| | | | °C | % | km/hr | Degrees | mm |
| 2013/07/27 | 20:00:13 | 41.2 | 16 | 94 | 0 | 55 | 0.2 |
| 2013/07/27 | 21:00:13 | 48.0 | 16 | 94 | 2 | 118 | 0.2 |
| 2013/07/27 | 22:00:13 | 34.9 | 16 | 94 | 1 | 101 | 0.2 |
| 2013/07/27 | 23:00:13 | 33.5 | 16 | 94 | 1 | 106 | 0.2 |
| 2013/07/28 | 00:00:13 | 42.5 | 16 | 94 | 1 | 82 | 0.2 |
| 2013/07/28 | 01:00:13 | 45.7 | 15 | 94 | 1 | 69 | 0.2 |
| 2013/07/28 | 02:00:13 | 49.7 | 15 | 94 | 1 | 102 | 0.2 |
| 2013/07/28 | 03:00:13 | 49.8 | 15 | 95 | 2 | 111 | 0.2 |
| 2013/07/28 | 04:00:13 | 40.0 | 15 | 95 | 2 | 95 | 0.2 |
| 2013/07/28 | 05:00:13 | 35.9 | 15 | 95 | 1 | 89 | 0.2 |
| 2013/07/28 | 06:00:13 | 35.7 | 15 | 95 | 1 | 108 | 0.2 |
| 2013/07/28 | 20:00:13 | 33.7 | 15 | 71 | 4 | 200 | 0.1 |
| 2013/07/28 | 21:00:13 | 25.8 | 14 | 82 | 1 | 231 | 0.1 |
| 2013/07/28 | 22:00:13 | 22.1 | 13 | 88 | 1 | 166 | 0.1 |
| 2013/07/28 | 23:00:13 | 23.2 | 12 | 93 | 1 | 179 | 0.2 |
| 2013/07/29 | 00:00:13 | 23.7 | 12 | 90 | 1 | 209 | 0.1 |
| 2013/07/29 | 01:00:13 | 29.7 | 11 | 93 | 0 | 189 | 0.1 |
| 2013/07/29 | 02:00:13 | 26.6 | 11 | 94 | 2 | 178 | 0.1 |
| 2013/07/29 | 03:00:13 | 22.7 | 12 | 93 | 1 | 222 | 0.1 |
| 2013/07/29 | 04:00:13 | 21.2 | 12 | 93 | 1 | 218 | 0.1 |
| 2013/07/29 | 05:00:13 | 31.6 | 11 | 94 | 1 | 246 | 0.1 |
| 2013/07/29 | 06:00:13 | 36.9 | 11 | 95 | 0 | 190 | 0.1 |

[†] L_{eq} levels with precipitation greater than 0 mm have been discounted from the summary data set (**bolded data**).

Table C-3: Daytime L₉₀ Noise Levels

| Date | Time | L ₉₀ | AirTemp_h | RH_h | WindSpd_h | WindDir_h | Precip_Tot |
|------------|----------|-----------------|-----------|------|-----------|-----------|------------|
| | | | °C | % | km/hr | Degrees | mm |
| 2013/07/23 | 14:00:00 | 41.2 | 13 | 63 | 5 | 325 | 0.1 |
| 2013/07/23 | 15:00:00 | 41.3 | 13 | 66 | 4 | 326 | 0 |
| 2013/07/23 | 16:00:00 | 43.0 | 13 | 62 | 4 | 328 | 0 |
| 2013/07/23 | 17:00:00 | 42.2 | 11 | 70 | 5 | 351 | 0 |
| 2013/07/23 | 18:00:00 | 41.4 | 10 | 77 | 5 | 331 | 0 |
| 2013/07/23 | 19:00:00 | 39.2 | 10 | 75 | 3 | 343 | 0 |
| 2013/07/24 | 07:00:00 | 31.6 | 10 | 80 | 2 | 313 | 0 |
| 2013/07/24 | 08:00:00 | 32.6 | 11 | 74 | 3 | 320 | 0 |
| 2013/07/24 | 09:00:00 | 35.3 | 13 | 65 | 4 | 319 | 0 |
| 2013/07/24 | 10:00:00 | 38.0 | 15 | 56 | 3 | 311 | 0 |
| 2013/07/24 | 11:00:00 | 34.5 | 16 | 52 | 4 | 325 | 0 |
| 2013/07/24 | 12:00:00 | 37.4 | 17 | 46 | 4 | 331 | 0 |
| 2013/07/24 | 13:00:00 | 35.6 | 18 | 43 | 3 | 328 | 0 |
| 2013/07/24 | 14:00:00 | 32.6 | 18 | 43 | 3 | 335 | 0 |
| 2013/07/24 | 15:00:00 | 29.7 | 20 | 40 | 2 | 337 | 0 |
| 2013/07/24 | 16:00:00 | 25.1 | 20 | 39 | 3 | 313 | 0 |
| 2013/07/24 | 17:00:00 | 26.0 | 20 | 39 | 3 | 308 | 0 |
| 2013/07/24 | 18:00:00 | 22.6 | 21 | 39 | 2 | 297 | 0 |
| 2013/07/24 | 19:00:00 | 20.2 | 20 | 40 | 1 | 253 | 0 |
| 2013/07/25 | 07:00:00 | 29.1 | 11 | 86 | 2 | 184 | 0 |
| 2013/07/25 | 08:00:00 | 25.3 | 13 | 76 | 2 | 182 | 0 |
| 2013/07/25 | 09:00:00 | 30.7 | 17 | 60 | 2 | 210 | 0 |
| 2013/07/25 | 10:00:00 | 37.5 | 18 | 56 | 3 | 210 | 0 |
| 2013/07/25 | 11:00:00 | 41.6 | 20 | 50 | 3 | 246 | 0 |
| 2013/07/25 | 12:00:00 | 41.9 | 20 | 47 | 4 | 210 | 0 |
| 2013/07/25 | 13:00:00 | 43.3 | 21 | 43 | 6 | 187 | 0 |
| 2013/07/25 | 14:00:00 | 38.2 | 22 | 39 | 5 | 187 | 0 |
| 2013/07/25 | 15:00:00 | 34.5 | 21 | 44 | 4 | 208 | 0 |
| 2013/07/25 | 16:00:00 | 38.3 | 21 | 44 | 4 | 201 | 0 |
| 2013/07/25 | 17:00:00 | 35.2 | 23 | 36 | 5 | 196 | 0 |
| 2013/07/25 | 18:00:00 | 26.1 | 22 | 39 | 2 | 204 | 0 |
| 2013/07/25 | 19:00:00 | 21.3 | 21 | 43 | 2 | 217 | 0 |
| 2013/07/26 | 07:00:00 | 30.5 | 13 | 76 | 2 | 155 | 0 |
| 2013/07/26 | 08:00:00 | 27.7 | 14 | 75 | 1 | 140 | 0 |
| 2013/07/26 | 09:00:00 | 30.0 | 14 | 76 | 1 | 165 | 0 |
| 2013/07/26 | 10:00:00 | 30.1 | 14 | 83 | 1 | 149 | 0.1 |
| 2013/07/26 | 11:00:00 | 31.7 | 15 | 87 | 1 | 138 | 0.1 |
| 2013/07/26 | 12:00:00 | 38.7 | 17 | 80 | 3 | 139 | 0 |
| 2013/07/26 | 13:00:00 | 38.1 | 17 | 79 | 2 | 132 | 0.1 |
| 2013/07/26 | 14:00:00 | 41.6 | 18 | 83 | 1 | 130 | 0 |
| 2013/07/26 | 15:00:00 | 40.3 | 20 | 71 | 3 | 164 | 0.2 |
| 2013/07/26 | 16:00:00 | 40.9 | 20 | 61 | 5 | 178 | 0 |
| 2013/07/26 | 17:00:00 | 35.9 | 21 | 60 | 3 | 151 | 0 |

| Date | Time | L ₉₀ | AirTemp_h | RH_h | WindSpd_h | WindDir_h | Precip_Tot |
|------------|----------|-----------------|-----------|------|-----------|-----------|------------|
| | | | °C | % | km/hr | Degrees | mm |
| 2013/07/26 | 18:00:00 | 33.3 | 20 | 65 | 2 | 161 | 0 |
| 2013/07/26 | 19:00:00 | 35.6 | 19 | 68 | 1 | 145 | 0 |
| 2013/07/27 | 07:00:00 | 31.3 | 15 | 94 | 2 | 161 | 0.4 |
| 2013/07/27 | 08:00:00 | 33.1 | 15 | 93 | 2 | 157 | 0.3 |
| 2013/07/27 | 09:00:00 | 33.0 | 16 | 91 | 3 | 167 | 0.4 |
| 2013/07/27 | 10:00:00 | 30.2 | 17 | 90 | 2 | 164 | 0.2 |
| 2013/07/27 | 11:00:00 | 25.6 | 17 | 89 | 1 | 129 | 0.3 |
| 2013/07/27 | 12:00:00 | 26.5 | 17 | 89 | 1 | 92 | 0.2 |
| 2013/07/27 | 13:00:00 | 30.9 | 17 | 93 | 1 | 111 | 0.2 |
| 2013/07/27 | 14:00:00 | 36.3 | 17 | 92 | 1 | 126 | 0.2 |
| 2013/07/27 | 15:00:00 | 30.4 | 16 | 94 | 1 | 122 | 0.2 |
| 2013/07/27 | 16:00:13 | 29.1 | 17 | 95 | 1 | 50 | 0.2 |
| 2013/07/27 | 17:00:13 | 36.2 | 17 | 93 | 1 | 85 | 0.1 |
| 2013/07/27 | 18:00:13 | 25.5 | 17 | 91 | 1 | 114 | 0.2 |
| 2013/07/27 | 19:00:13 | 25.4 | 17 | 91 | 1 | 148 | 0.1 |
| 2013/07/28 | 07:00:13 | 29.1 | 15 | 95 | 1 | 113 | 0.2 |
| 2013/07/28 | 08:00:13 | 24.8 | 15 | 92 | 2 | 171 | 0.1 |
| 2013/07/28 | 09:00:13 | 29.0 | 16 | 91 | 2 | 181 | 0.2 |
| 2013/07/28 | 10:00:13 | 28.2 | 16 | 89 | 2 | 203 | 0.1 |
| 2013/07/28 | 11:00:13 | 36.5 | 17 | 80 | 3 | 203 | 0.2 |
| 2013/07/28 | 12:00:13 | 37.8 | 18 | 70 | 4 | 190 | 0.2 |
| 2013/07/28 | 13:00:13 | 30.6 | 19 | 65 | 2 | 209 | 0.1 |
| 2013/07/28 | 14:00:13 | 36.3 | 19 | 63 | 3 | 210 | 0.1 |
| 2013/07/28 | 15:00:13 | 40.9 | 17 | 65 | 7 | 196 | 0.2 |
| 2013/07/28 | 16:00:13 | 32.9 | 19 | 59 | 7 | 206 | 0.1 |
| 2013/07/28 | 17:00:13 | 30.0 | 16 | 88 | 2 | 196 | 0.1 |
| 2013/07/28 | 18:00:13 | 31.8 | 16 | 77 | 4 | 196 | 0.1 |
| 2013/07/28 | 19:00:13 | 37.0 | 16 | 74 | 3 | 207 | 0 |
| 2013/07/29 | 07:00:13 | 22.2 | 11 | 95 | 0 | 144 | 0.1 |
| 2013/07/29 | 08:00:13 | 23.1 | 12 | 94 | 2 | 198 | 0.1 |
| 2013/07/29 | 09:00:13 | 32.7 | 13 | 91 | 2 | 261 | 0.1 |
| 2013/07/29 | 10:00:13 | 23.3 | 14 | 89 | 2 | 271 | 0.1 |
| 2013/07/29 | 11:00:13 | 32.6 | 14 | 88 | 1 | 297 | 0.1 |
| 2013/07/29 | 12:00:13 | 31.1 | 14 | 88 | 3 | 329 | 0.1 |

[†] L_{eq} levels with precipitation greater than 0 mm have been discounted from the summary data set (**bolded data**).

Table C-4: Evening/Night Time L₉₀ Noise Levels

| Date | Time | L ₉₀ | AirTemp_h | RH_h | WindSpd_h | WindDir_h | Precip_Tot |
|------------|----------|-----------------|-----------|------|-----------|-----------|------------|
| | | | °C | % | km/h | Degrees | mm |
| 2013/07/23 | 20:00:00 | 41.1 | 9 | 76 | 2 | 345 | 0 |
| 2013/07/23 | 21:00:00 | 34.6 | 8 | 79 | 5 | 356 | 0 |
| 2013/07/23 | 22:00:00 | 24.0 | 8 | 81 | 2 | 356 | 0 |
| 2013/07/23 | 23:00:00 | 20.7 | 8 | 81 | 1 | 348 | 0 |
| 2013/07/24 | 00:00:00 | 25.7 | 9 | 80 | 3 | 320 | 0 |
| 2013/07/24 | 01:00:00 | 31.8 | 9 | 80 | 3 | 299 | 0 |
| 2013/07/24 | 02:00:00 | 24.5 | 10 | 80 | 3 | 303 | 0 |
| 2013/07/24 | 03:00:00 | 20.5 | 9 | 84 | 2 | 316 | 0 |
| 2013/07/24 | 04:00:00 | 19.3 | 10 | 82 | 1 | 329 | 0 |
| 2013/07/24 | 05:00:00 | 24.0 | 10 | 83 | 1 | 312 | 0 |
| 2013/07/24 | 06:00:00 | 29.3 | 10 | 84 | 3 | 291 | 0 |
| 2013/07/24 | 20:00:00 | 20.0 | 18 | 57 | 0 | 0 | 0 |
| 2013/07/24 | 21:00:00 | 20.2 | 17 | 72 | 1 | 184 | 0 |
| 2013/07/24 | 22:00:00 | 20.3 | 14 | 79 | 0 | 193 | 0 |
| 2013/07/24 | 23:00:00 | 22.0 | 14 | 78 | 2 | 205 | 0 |
| 2013/07/25 | 00:00:00 | 20.9 | 15 | 73 | 1 | 238 | 0 |
| 2013/07/25 | 01:00:00 | 19.3 | 14 | 76 | 1 | 251 | 0 |
| 2013/07/25 | 02:00:00 | 19.9 | 14 | 76 | 1 | 242 | 0 |
| 2013/07/25 | 03:00:00 | 26.0 | 12 | 85 | 2 | 191 | 0 |
| 2013/07/25 | 04:00:00 | 25.0 | 12 | 83 | 1 | 206 | 0 |
| 2013/07/25 | 05:00:00 | 25.4 | 11 | 83 | 1 | 233 | 0 |
| 2013/07/25 | 06:00:00 | 28.5 | 11 | 86 | 1 | 201 | 0 |
| 2013/07/25 | 20:00:00 | 21.6 | 19 | 59 | 2 | 2 | 0 |
| 2013/07/25 | 21:00:00 | 20.1 | 18 | 66 | 2 | 56 | 0 |
| 2013/07/25 | 22:00:00 | 19.0 | 17 | 63 | 1 | 166 | 0 |
| 2013/07/25 | 23:00:00 | 22.7 | 15 | 67 | 1 | 161 | 0 |
| 2013/07/26 | 00:00:00 | 24.0 | 15 | 65 | 2 | 177 | 0 |
| 2013/07/26 | 01:00:00 | 24.7 | 13 | 75 | 2 | 166 | 0 |
| 2013/07/26 | 02:00:00 | 26.3 | 13 | 73 | 2 | 183 | 0 |
| 2013/07/26 | 03:00:00 | 25.7 | 13 | 73 | 3 | 171 | 0 |
| 2013/07/26 | 04:00:00 | 25.7 | 13 | 74 | 2 | 173 | 0 |
| 2013/07/26 | 05:00:00 | 25.4 | 13 | 76 | 1 | 125 | 0 |
| 2013/07/26 | 06:00:00 | 30.1 | 13 | 73 | 2 | 156 | 0 |
| 2013/07/26 | 20:00:00 | 40.0 | 19 | 63 | 1 | 159 | 0 |
| 2013/07/26 | 21:00:00 | 44.7 | 16 | 89 | 1 | 131 | 0 |
| 2013/07/26 | 22:00:00 | 35.9 | 15 | 92 | 1 | 143 | 0.1 |
| 2013/07/26 | 23:00:00 | 39.0 | 15 | 90 | 2 | 138 | 0.2 |
| 2013/07/27 | 00:00:00 | 37.0 | 15 | 92 | 1 | 127 | 0.3 |
| 2013/07/27 | 01:00:00 | 40.3 | 15 | 93 | 1 | 184 | 0.3 |
| 2013/07/27 | 02:00:00 | 39.4 | 14 | 94 | 1 | 149 | 0.3 |
| 2013/07/27 | 03:00:00 | 36.6 | 14 | 94 | 1 | 128 | 0.4 |
| 2013/07/27 | 04:00:00 | 29.2 | 14 | 94 | 1 | 92 | 0.3 |
| 2013/07/27 | 05:00:00 | 28.8 | 14 | 95 | 1 | 96 | 0.4 |

| Date | Time | L ₉₀ | AirTemp_h | RH_h | WindSpd_h | WindDir_h | Precip_Tot |
|------------|----------|-----------------|-----------|------|-----------|-----------|------------|
| | | | °C | % | km/h | Degrees | mm |
| 2013/07/27 | 06:00:00 | 34.4 | 15 | 95 | 2 | 160 | 0.3 |
| 2013/07/27 | 20:00:13 | 30.8 | 16 | 94 | 0 | 55 | 0.2 |
| 2013/07/27 | 21:00:13 | 34.8 | 16 | 94 | 2 | 118 | 0.2 |
| 2013/07/27 | 22:00:13 | 28.3 | 16 | 94 | 1 | 101 | 0.2 |
| 2013/07/27 | 23:00:13 | 25.1 | 16 | 94 | 1 | 106 | 0.2 |
| 2013/07/28 | 00:00:13 | 33.5 | 16 | 94 | 1 | 82 | 0.2 |
| 2013/07/28 | 01:00:13 | 39.0 | 15 | 94 | 1 | 69 | 0.2 |
| 2013/07/28 | 02:00:13 | 41.6 | 15 | 94 | 1 | 102 | 0.2 |
| 2013/07/28 | 03:00:13 | 44.9 | 15 | 95 | 2 | 111 | 0.2 |
| 2013/07/28 | 04:00:13 | 32.8 | 15 | 95 | 2 | 95 | 0.2 |
| 2013/07/28 | 05:00:13 | 29.4 | 15 | 95 | 1 | 89 | 0.2 |
| 2013/07/28 | 06:00:13 | 28.9 | 15 | 95 | 1 | 108 | 0.2 |
| 2013/07/28 | 20:00:13 | 24.0 | 15 | 71 | 4 | 200 | 0.1 |
| 2013/07/28 | 21:00:13 | 19.7 | 14 | 82 | 1 | 231 | 0.1 |
| 2013/07/28 | 22:00:13 | 18.7 | 13 | 88 | 1 | 166 | 0.1 |
| 2013/07/28 | 23:00:13 | 19.9 | 12 | 93 | 1 | 179 | 0.2 |
| 2013/07/29 | 00:00:13 | 19.3 | 12 | 90 | 1 | 209 | 0.1 |
| 2013/07/29 | 01:00:13 | 19.0 | 11 | 93 | 0 | 189 | 0.1 |
| 2013/07/29 | 02:00:13 | 19.9 | 11 | 94 | 2 | 178 | 0.1 |
| 2013/07/29 | 03:00:13 | 19.2 | 12 | 93 | 1 | 222 | 0.1 |
| 2013/07/29 | 04:00:13 | 18.7 | 12 | 93 | 1 | 218 | 0.1 |
| 2013/07/29 | 05:00:13 | 19.2 | 11 | 94 | 1 | 246 | 0.1 |
| 2013/07/29 | 06:00:13 | 24.0 | 11 | 95 | 0 | 190 | 0.1 |

¹ L_{eq} levels with precipitation greater than 0 mm have been discounted from the summary data set (**bolded data**).

**APPENDIX III:
WATER OVERPRESSURE – EFFECTS TO FISH**

Water Overpressure - Effects to Fish

The Federal Fisheries Act includes provisions to protect fish and their habitats. Blasting in or adjacent to fish habitats may generate a disturbance, injury and/or death to fish and marine mammals and their habitats. Blasting may also affect spawning habitats. This can sometimes occur at a considerable distance away from the habitat.

To address this, the following blasting assessment has been prepared in accordance with the Department of Fisheries and Oceans (DFO) for impact to fish and marine habitats. A setback distance assessment has been prepared for both construction and operational blasting charges as per Reference (Wright and Hopky, 1998).

The interpretation of these setback distances, and their potential impact on fish or other wildlife, are discussed in the Aquatic Biology TSD.

General Guidelines

A 100 kPa guideline is established for various substrates for fish habitats (Wright and Hopky, 1998). The setback distance (in meters) for rock (considered the worst-case substrate condition) is represented in Table III-1.

Table III-1: Setback Distance (m) from Blasting to Fish Habitat

| Substrate Type | Weight of Explosive Charge (kg) | | | | | | | |
|----------------|---------------------------------|-----|-----|----|------|------|------|------|
| | 0.5 | 1 | 2 | 5 | 10 | 25 | 50 | 100 |
| Rock | 3.6 | 5.0 | 7.1 | 11 | 15.9 | 25.0 | 35.6 | 50.3 |

As the explosive charges used on the Project are higher than 100 kg per charge, a regression analysis has been prepared on the data above to develop the following equation for the setback distance for fish habitat from blasting for the Project:

$$\text{Setback Distance} = 5.0215 * (\text{charge})^{0.4994}$$

A 13 mm/sec vibration guideline criterion is established for various substrates for spawning habitats (Wright and Hopky, 1998). The setback distance (in meters) for all substrates is represented in Table III-2.

Table III-2: Setback Distance (m) from Blasting to Spawning Habitat

| Substrate Type | Weight of Explosive Charge (kg) | | | | | | |
|----------------|---------------------------------|------|------|------|------|-------|-------|
| | .5 | 1 | 5 | 10 | 25 | 50 | 100 |
| All Substrates | 10.7 | 15.1 | 33.7 | 47.8 | 75.5 | 106.7 | 150.9 |

As the explosive charges used on the Project are higher than 100 kg per charge, a regression analysis has been prepared on the data above to develop the following equation for the setback distance for fish habitat from blasting for the Project:

$$\text{Setback Distance} = 15.11 * (\text{charge})^{0.4994}$$

Construction Blasting

A maximum charge size of 250 kg per delay for construction has been established in this document for the Project. Based on this charge size, the construction blasting setbacks are:

- 79 m to achieve the 100 kPa guideline for fish habitat
- 238.5 m to achieve the 13 mm/sec guideline for spawning habitat

Operational Blasting

A maximum charge size of 536 kg per delay for operations has been established in this document for the Project. Based on this charge size, the operational blasting setbacks are:

- 116 m to achieve the 100 kPa guideline for fish habitat
- 349 m to achieve the 13 mm/sec guideline for spawning habitat

Reference:

Wright D-G. and G-E. Hopky. 1998. Guidelines for the Use of Explosives in or Near Canadian Fisheries Waters.

